

CUBA errors and varieties

1899 - September 1st

Wmk. U.S.C. — Perf. 10

These are the first stamps printed for Cuba only.
They were engraved and printed by the U.S. Bureau of Engraving and Printing showing Cuba motifs.

Large Die Proof



Normal



Deep Green

Pre-Printing
Paper fold



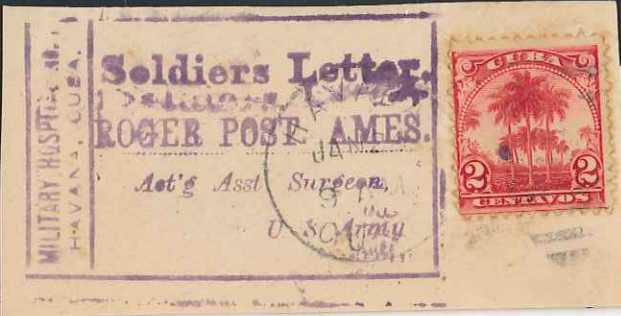

errors and varieties

1899 - September 1st
Large Die Proof

Wmk. U.S.C. — Perf. 10



Small Die Proof



Normal

Pre-Printing Paper Fold



Paper Fold























1899



15-

No. 57 974

NOV 22 1976 19

THE PHILATELIC FOUNDATION

9 PARK AVENUE
NEW YORK, N. Y. 10016



EXPERT COMMITTEE

US MILITARY RULE



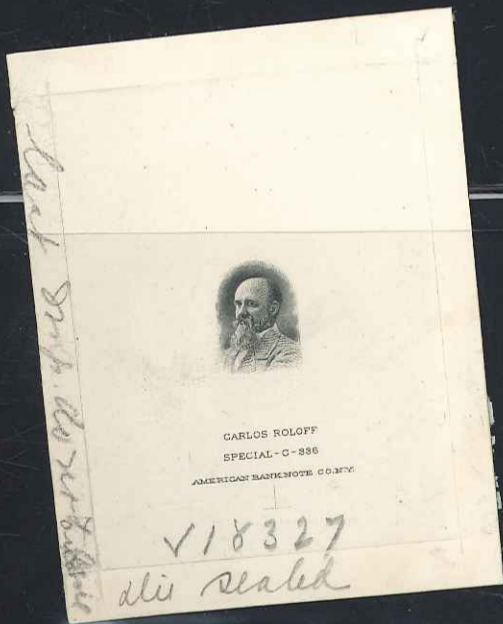

Made in Germany

LINDNER 05

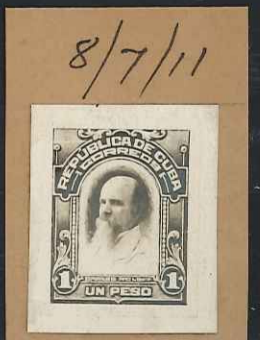
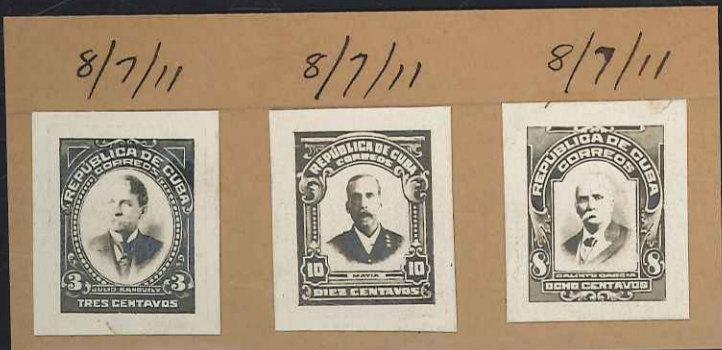



CUBA (1910) 1910-11 artwork ex ABN Co. photographic records for 1c, 2c, 3c, 5c, 8c, 10c and 1p values all similar to issued designs. All dated (CU/15944/SL) £50

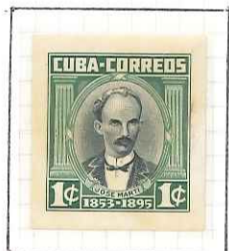

Made in Germany

LINDNER 01

9



10



I



4



9

3



2







GENERAL MACEO
CUBAN STAMP
SPECIAL-G-800
AMERICAN BANKNOTE CO. NY

V17326 *See sealed*



BARTOLOME MASO
SPECIAL - C-327
AMERICAN BANK NOTE CO. NYC

V18322 Nic sealed



MAXIMO GOMEZ
SPECIAL - C-381
AMERICAN BANKNOTE CO. NY

1-18321



JULIO SANGUI
SPECIAL - C-328
AMERICAN BANKNOTE CO. NYC

V17324 See sealed



CALIXTO GARCIA
SPECIAL - O - 889
AMERICAN BANKNOTE CO. NY

V 18320.

the sealed



AMERICAN EXPRESS NOTE CO. NY

25273

C-1000



25272

25271
C-333



C-1001



25270

P O S T A G E

4/05 566
3/06 804
8/07 1281
4/08 1543



A20
233

4/05 566
3/06 804
8/17 1281
4/08 1543



A21
234

8/07 1281
4/08 1543
10/09 2199



A23
236

3/06 804
8/07 1281
4/08 1543



A24
237

8/06 945



A26
245



A26
238

10/09 2228
12/10 2749



A27
239

10/09 2228
12/10 2749



A28
240

10/09 2228
1/10 2355



A29
241

10/09 2228



A30
242

10/09 2228



A31
243

3/11 2865
4/12 3242
3/13 3632



A27
247

3/11 2865
4/12 3242
3/13 3632



A28
248

3/11 2865
4/12 3242
3/13 3632



A30
250

3/11 2865



A31
251

10/09 2228



A32
244

10/09 2228



A33
244

4/12 3245



A33
252

10/09 2228

1909



SD3
E4

C.B.N.Co.
4/27 13420.A

1927



A44
283

A
"CUBA CARNIVAL" (Morgan & Co)

1909

11/09 2267



not
postage

CUBA errors and varieties

1910

FIRST TELEGRAPH STAMPS
ISSUED DURING THE REPUBLICAN ERA
Printed by American Bank Note

50¢ Large Proof

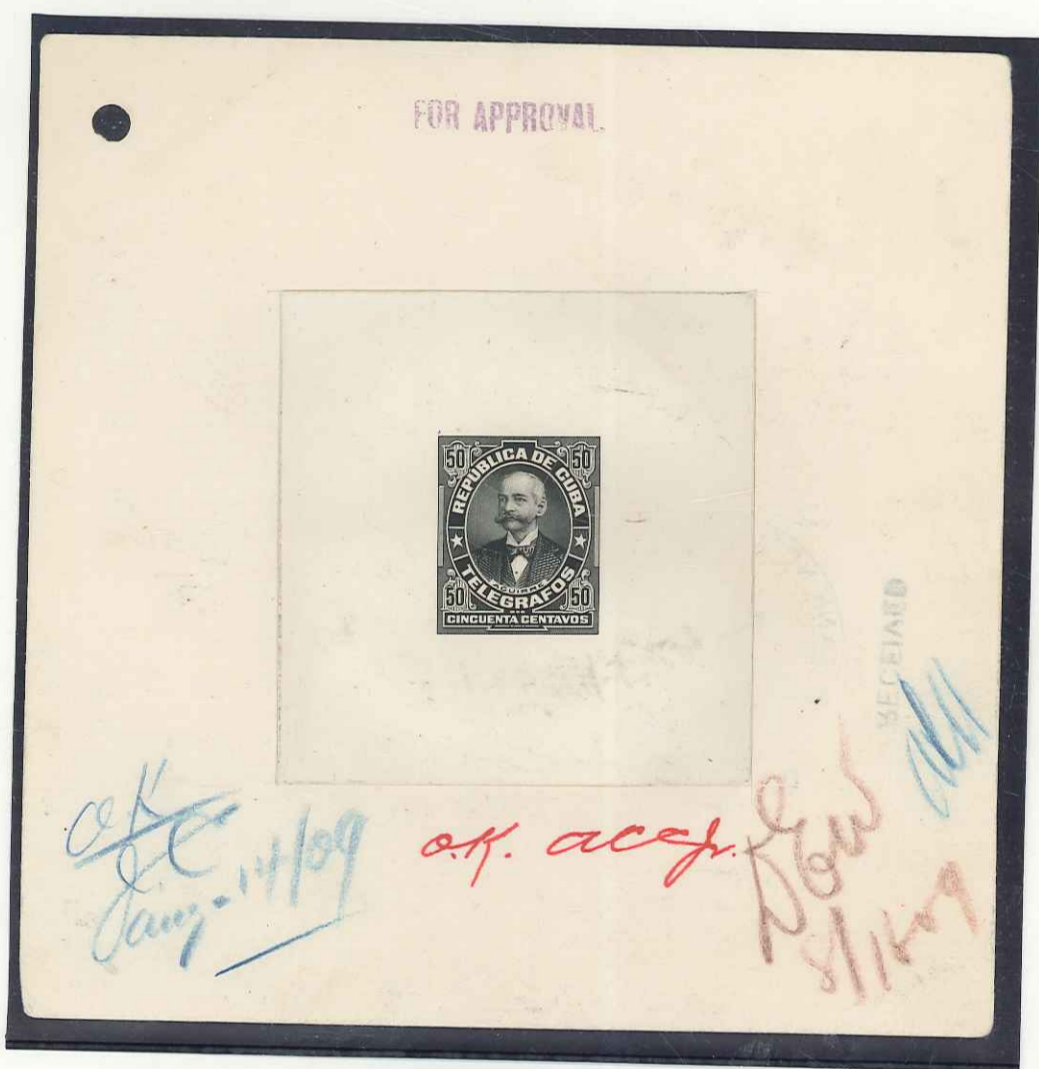

Black Hand Painted
Color Proof



Final Color
Printed by A. B. N.
with "Specimen"
across

A63

CUBA errors and varieties

First Postal Due Stamps
Issued in the Republican Era
1914

Color Cardboard Proofs



Issue Color



CUBA *errors and varieties*

1910

FIRST TELEGRAPH STAMPS
ISSUED DURING THE REPUBLICAN ERA
Printed by American Bank Note

20¢ Large Proof

Red Hand Painted
Color Proof



Final Color
Printed by A. B. N.
with "Specimen"
across

A62

CUBA errors and varieties

1910

FIRST TELEGRAPH STAMPS
ISSUED DURING THE REPUBLICAN ERA
Printed by American Bank Note

10¢ Large Proof



D. Blue Hand Painted
Color Proof



Final Color
Printed by A. B. N.
with "Specimen"
across

CUBA errors and varieties

1910

FIRST TELEGRAPH STAMPS
ISSUED DURING THE REPUBLICAN ERA
Printed by American Bank Note

3¢ Large Proof

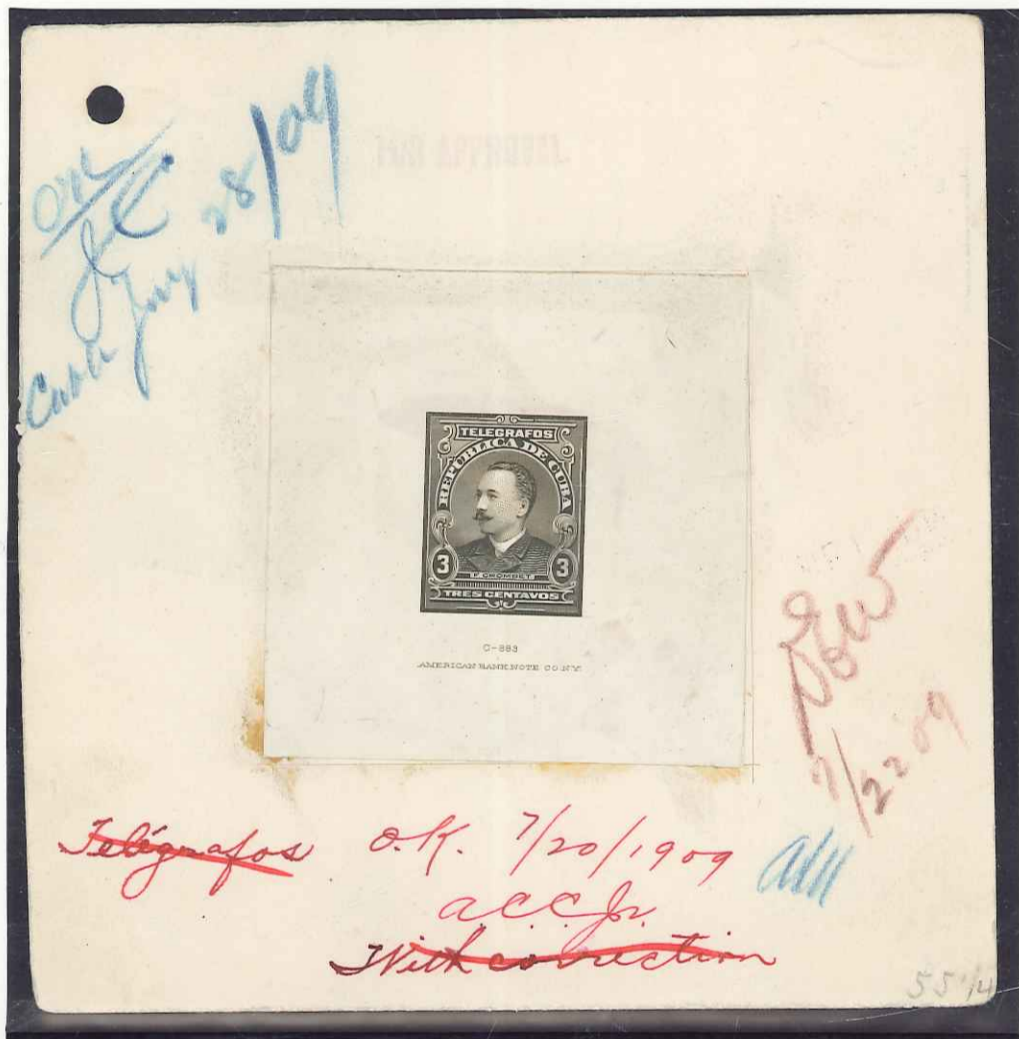

L. Blue Hand Painted
Color Proof



Final Color
Printed by A. B. N.
with "Specimen"
across

A59

CUBA errors and varieties

1910

FIRST TELEGRAPH STAMPS
ISSUED DURING THE REPUBLICAN ERA
Printed by American Bank Note

5¢ Large Proof

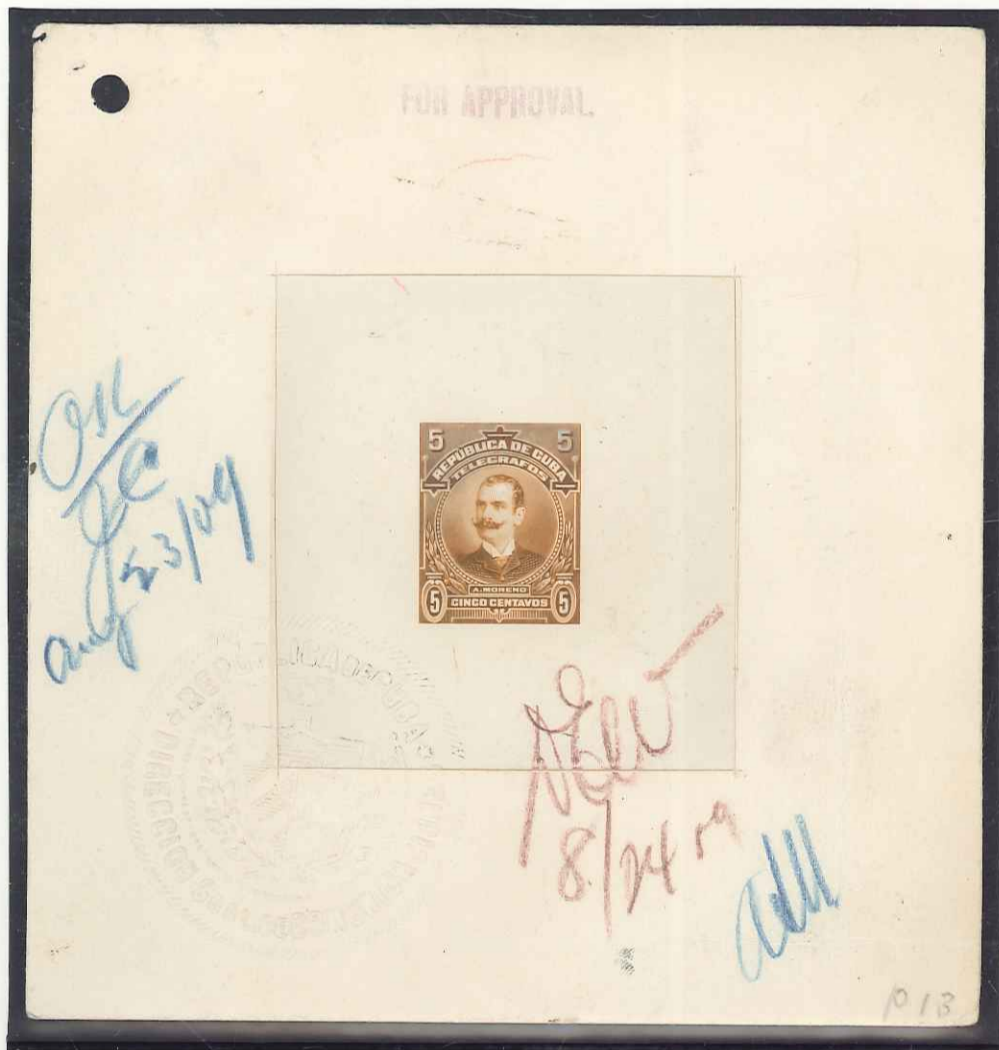

Carmine Hand Painted
Color Proof

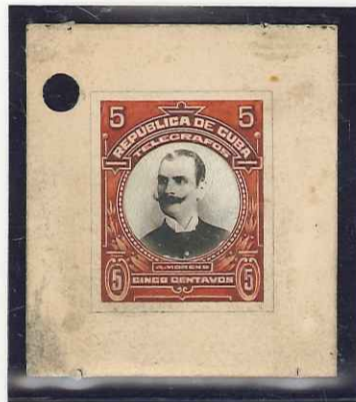

Final Color
Printed by A. B. N.
with "Specimen"
across

A60

CUBA errors and varieties

1910

FIRST TELEGRAPH STAMPS
ISSUED DURING THE REPUBLICAN ERA
Printed by American Bank Note

1¢ Large Proof

Green Hand Painted
Color Proof



Final Color
Printed by A. B. N.
with "Specimen"
across

A57

CUBA errors and varieties

1910

FIRST TELEGRAPH STAMPS
ISSUED DURING THE REPUBLICAN ERA
Printed by American Bank Note

2¢ Large Proof

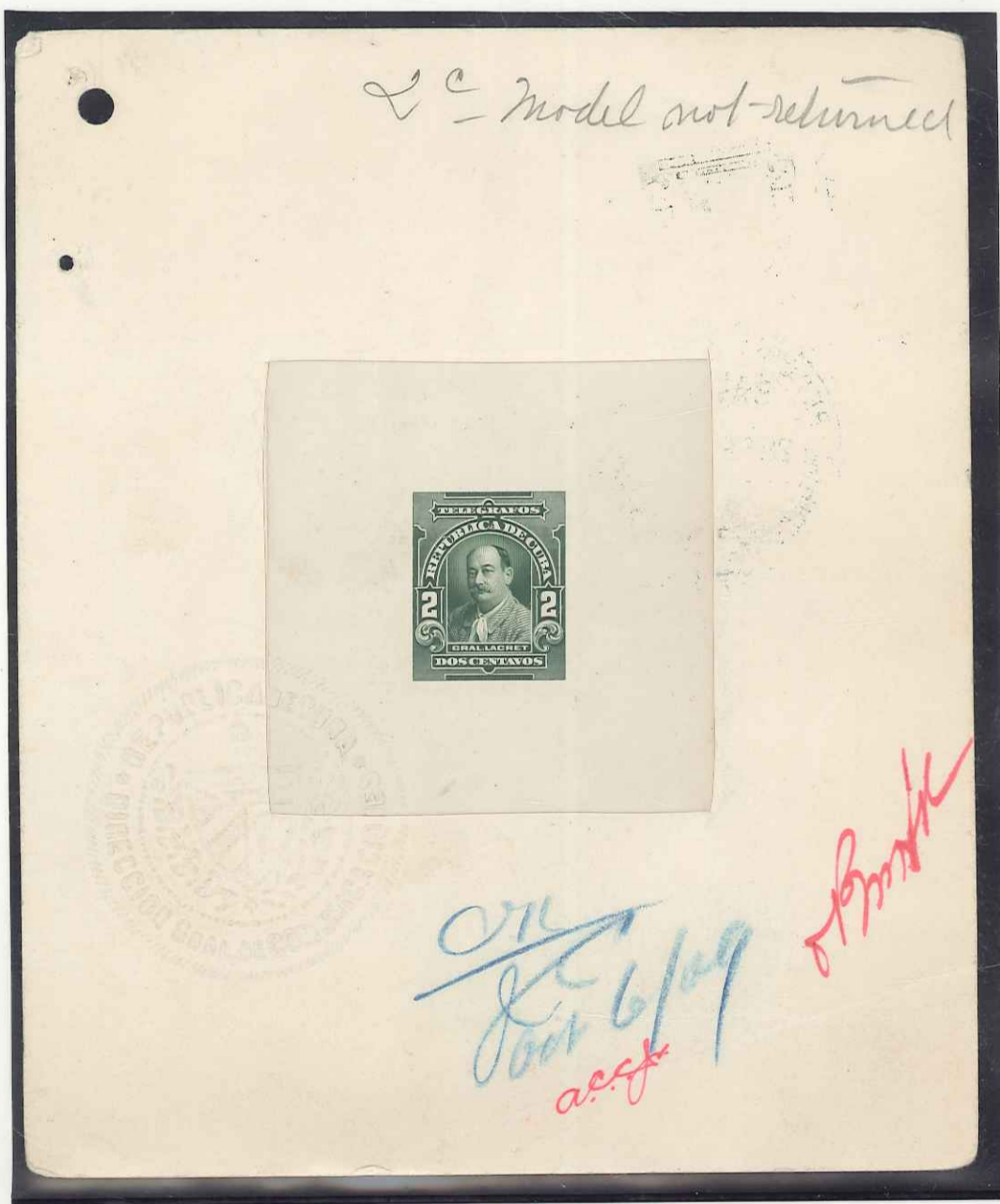

Final Color
Printed by A. B. N.
with "Specimen"
across

A58

1907



LINDNER 03 Made in Germany



1902

DIFFERENT COLOR PROOF SURCHARGES
Printed, but Never Issued. It was supposed to have been incinerated.

1¢ Green on 3¢



2¢ Black on 3¢



A99





Made in Germany

LINDNER 05



ESP1 LARGE FILE PROOF
scarce and extremely clean





25271
C-999

















GRAUS
19



BARCELONA
25
DIC
1851
CATALUÑA

Certificado

Francisco Graus, a.i.e.p.

Barcelona

BARCELONA
52



Francisco Graus
 Experto en Filatelia e Historia Postal
 Association Internationale des
 Experts Philatéliques - a.i.e.p.
 Gerona, 150, 4.º, 2.ª. ☎ 258 02 37
 08037 - Barcelona (España)

Certificado
 N.º 01067A

Cat. Gálvez - Cuba n.º 214/221 S/D

He examinado los sellos de Cuba en bloques de ochenta ejemplares (10x8), sin dentar, valores 1c. verde, 2c. carmín, 3c. violeta, 5c. azul, 8c. oliva, 10c. castaño, 50c. naranja y 1 \$ azul-gris, correspondientes a la emisión de ocho valores grabada e impresa en el taller 'La Moderna Poesía' de La Habana para uso postal el año 1914.

EN MI OPINION los sellos son auténticos y nuevos, con goma original.

A MI JUICIO su estado de conservación es, en general, correcto y el conjunto de gran interés para colección especializada.

Lo que manifiesto, firmo y rubrico este original que lleva anexo el conjunto de fotocopias de las piezas examinadas, quedando copia en mi poder para archivo, a los efectos oportunos en Barcelona a trece de Junio de mil novecientos ochenta y cinco.

Graus

Graus

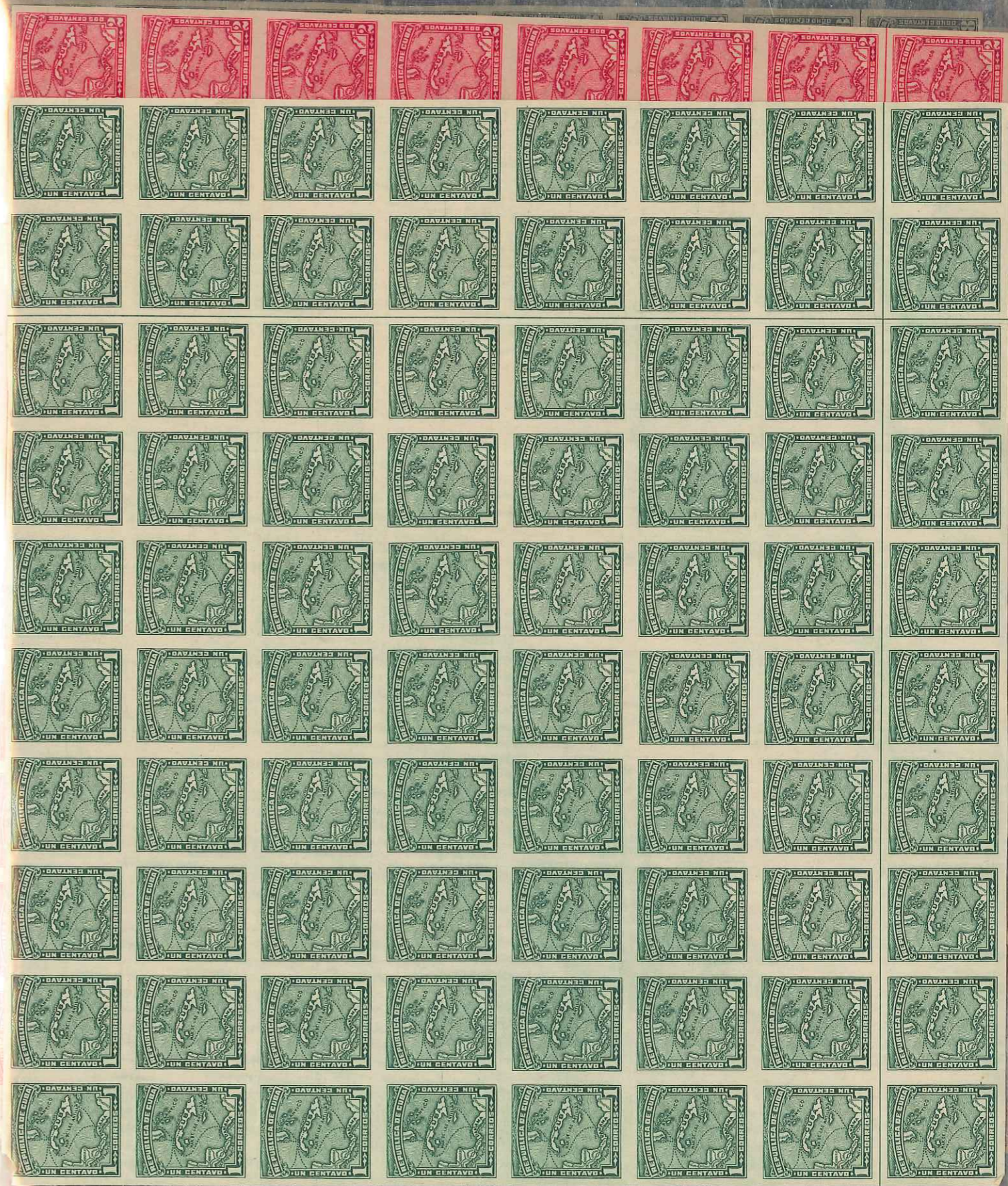

City of ...
No. ...
...

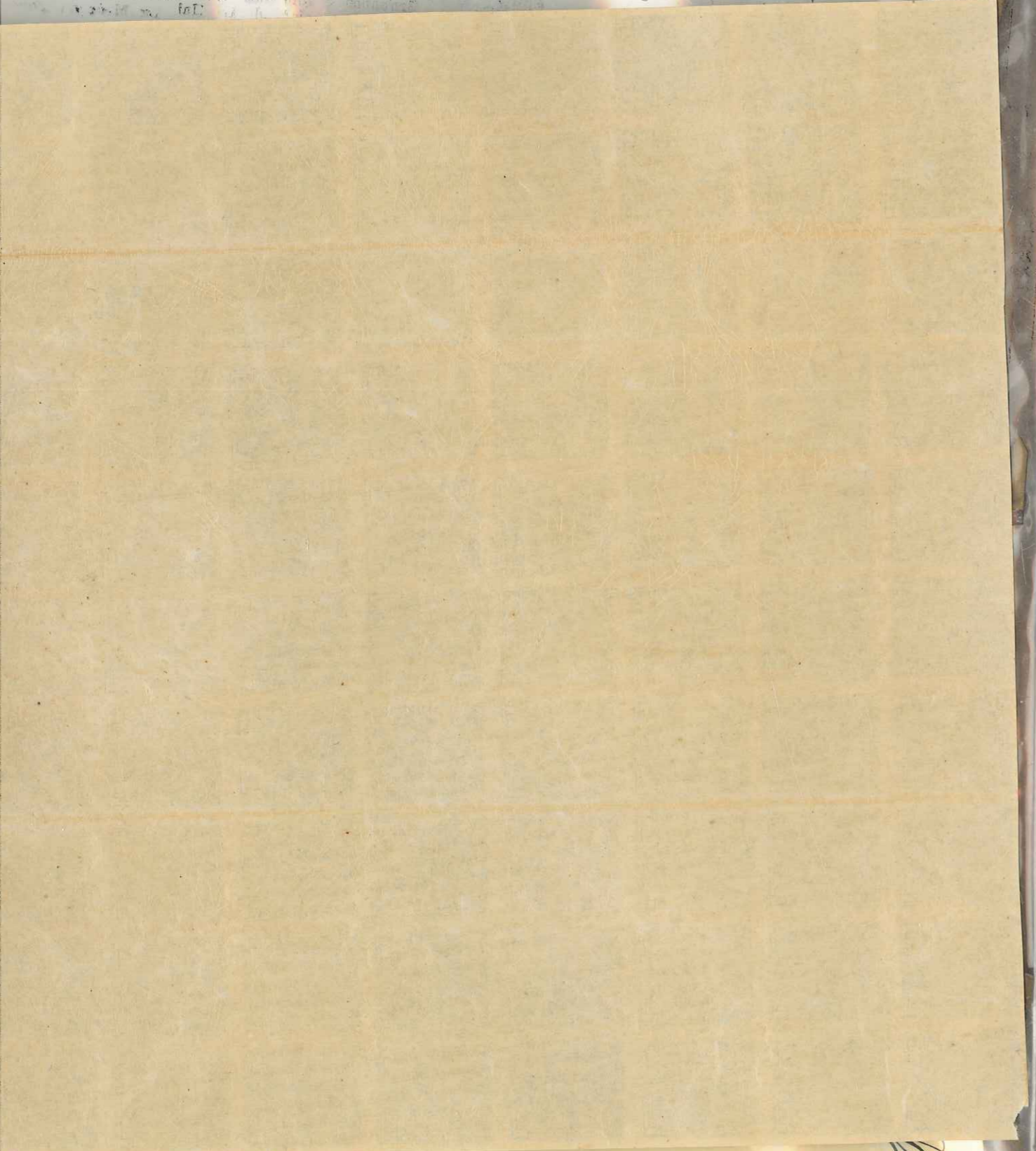

26

27





City of the ...



Handwritten signature or mark.

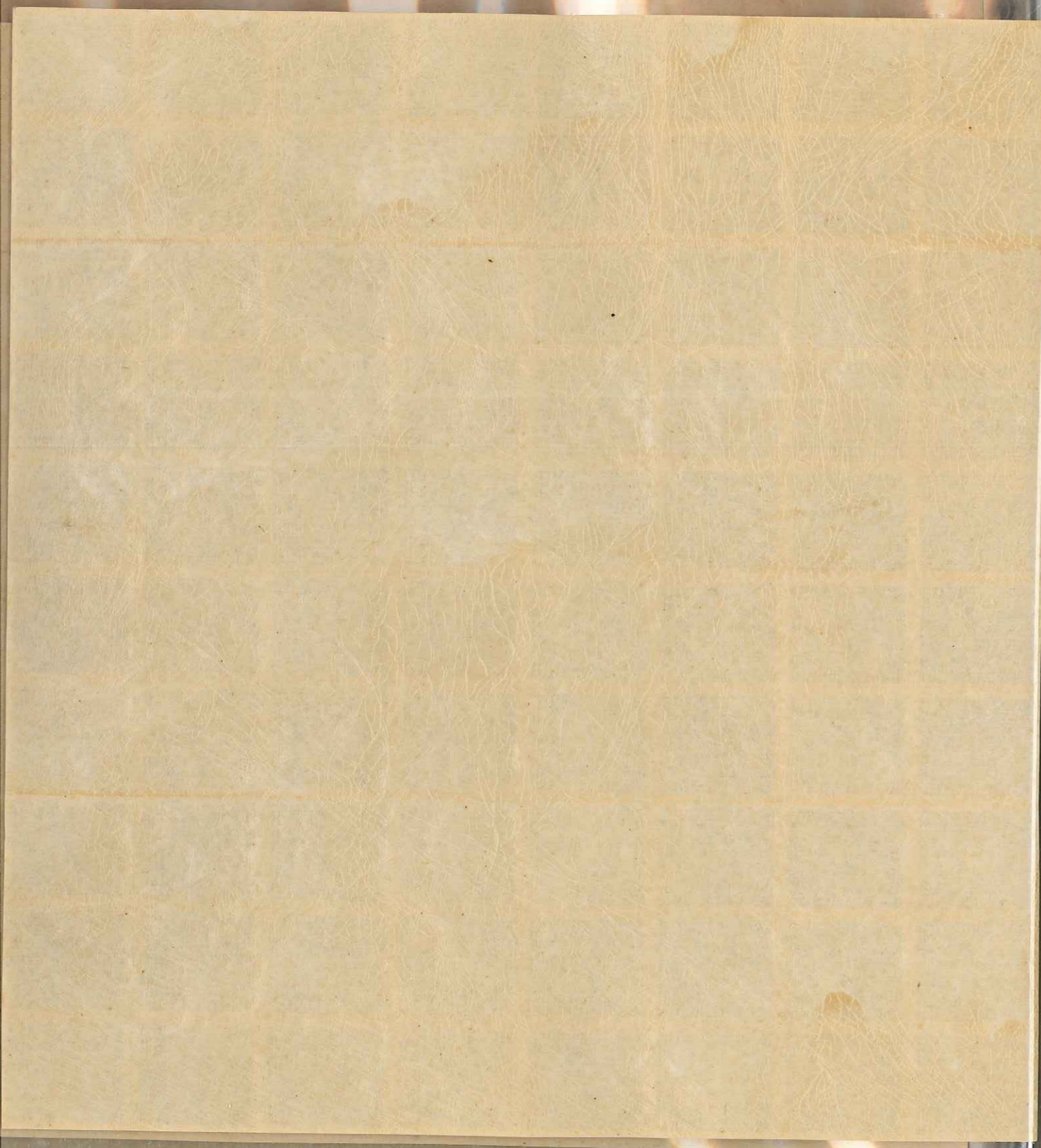

Handwritten signature or mark in the bottom left corner of the page.

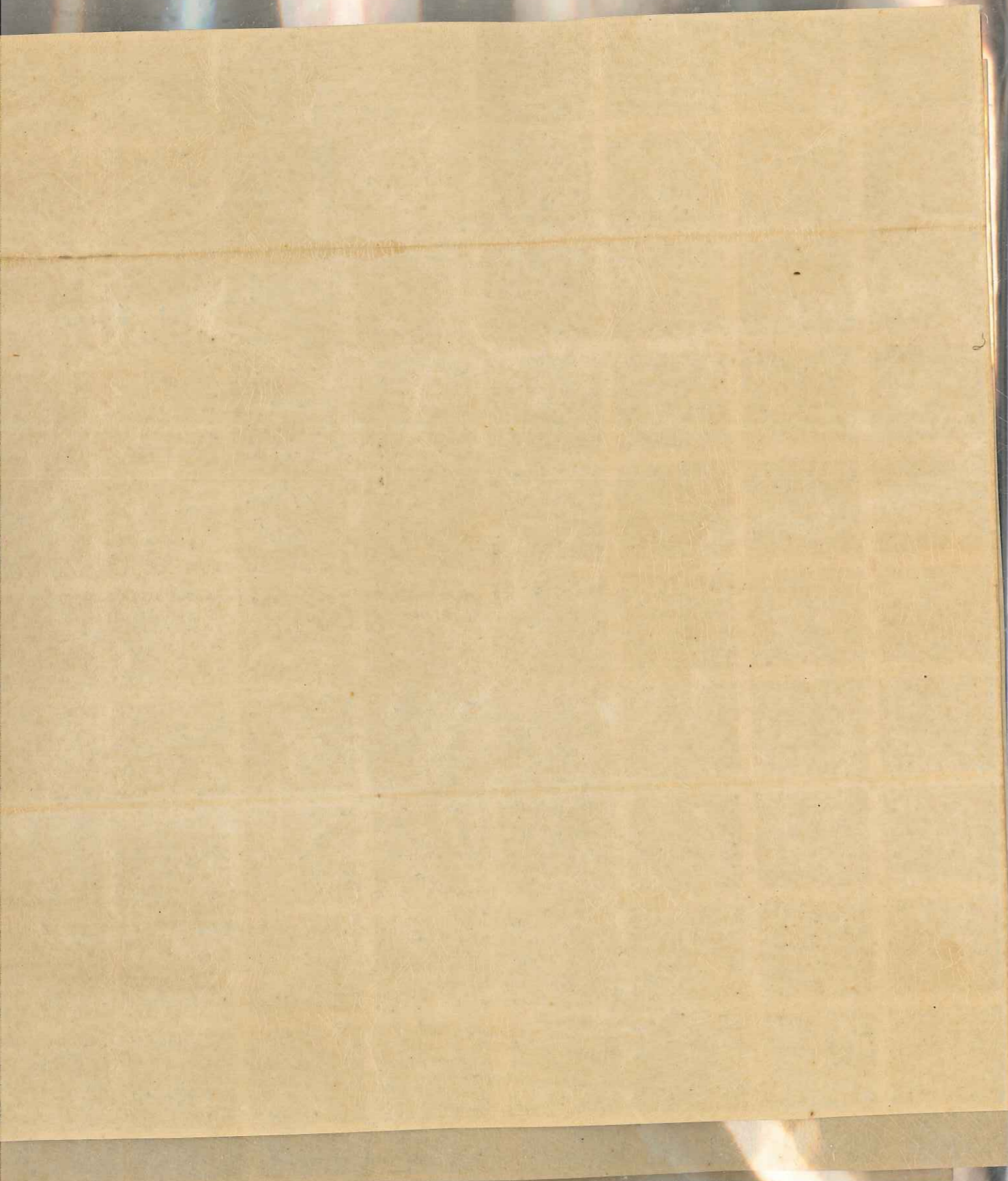

Handwritten mark or signature.

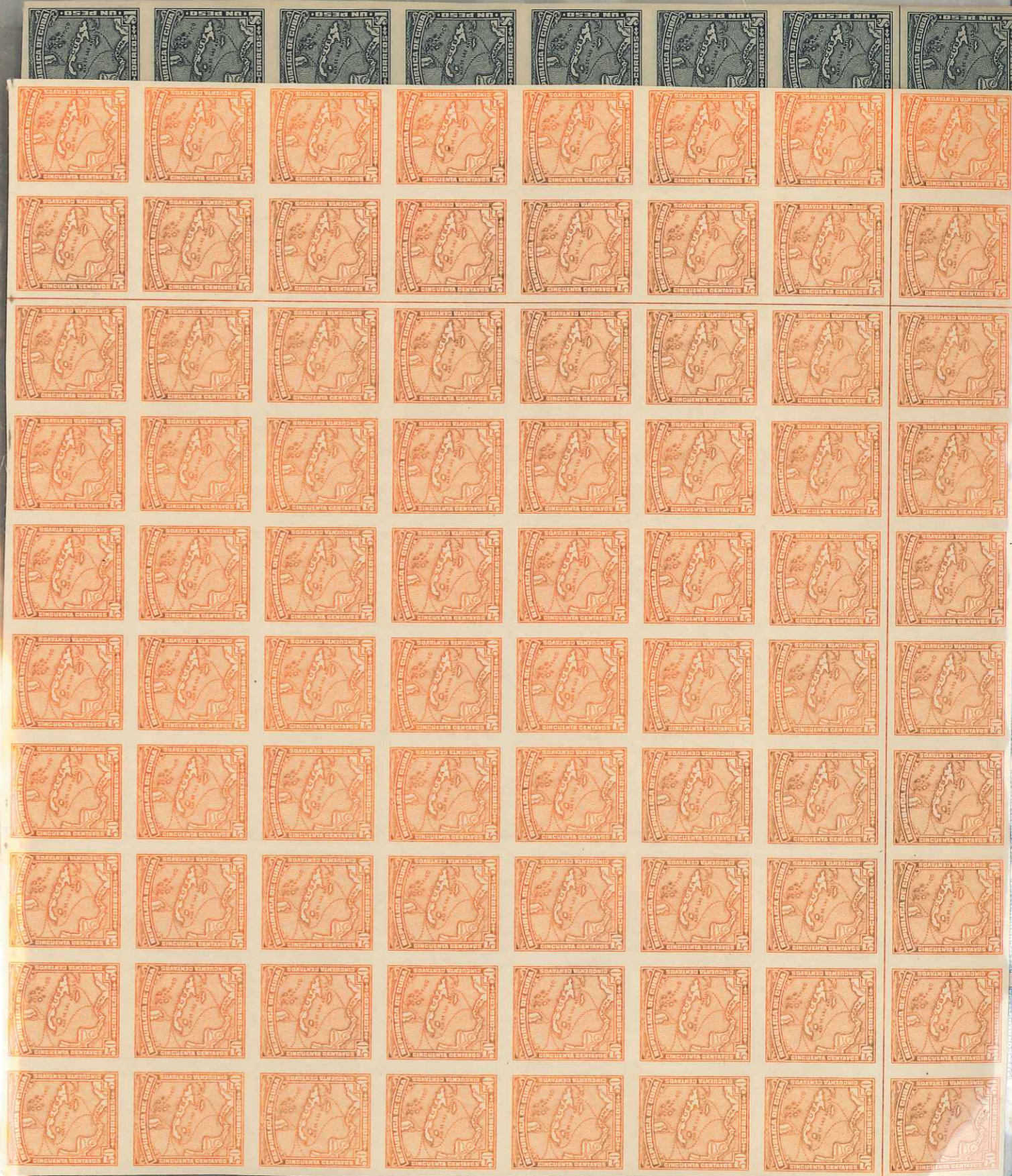

A

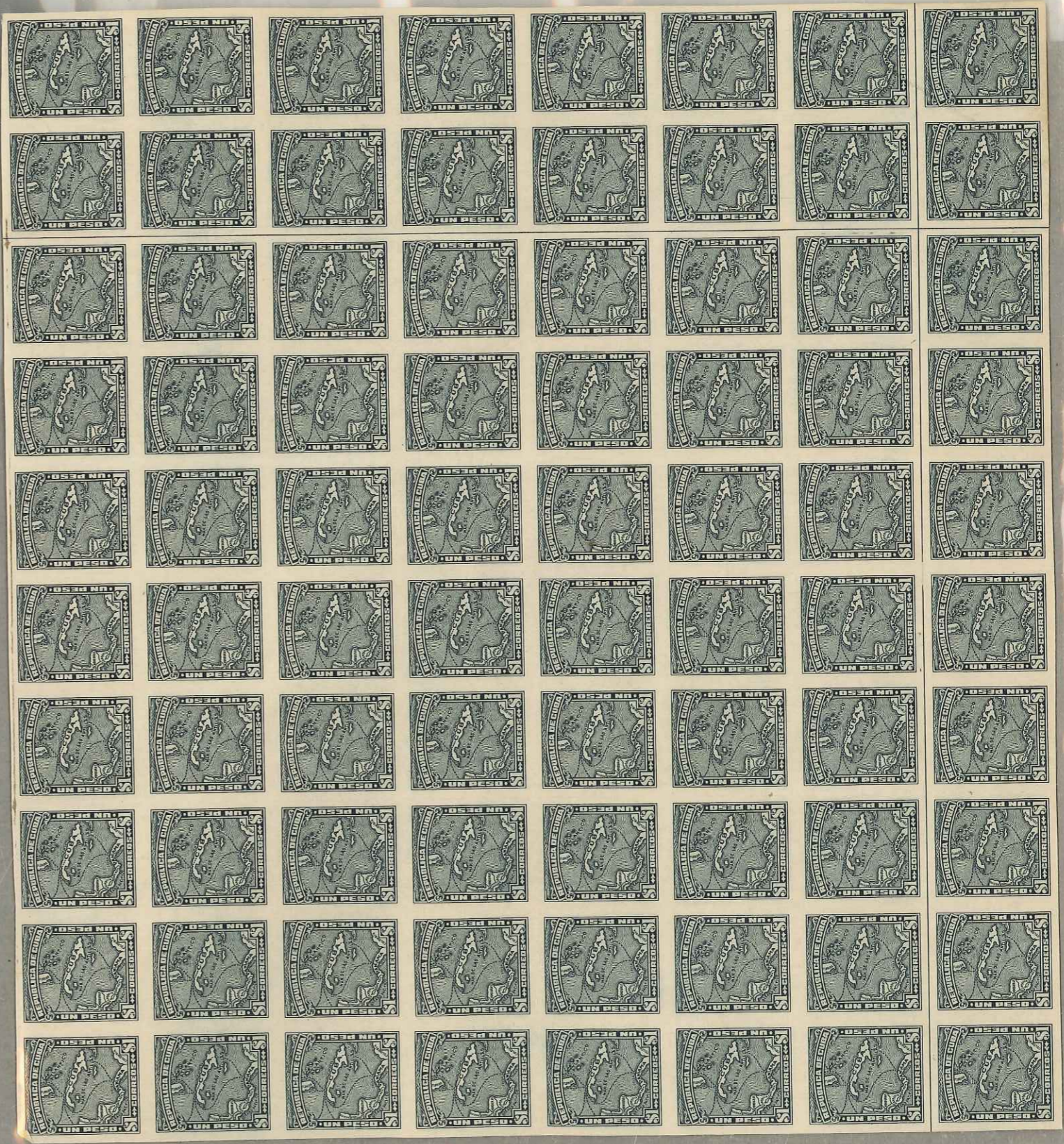
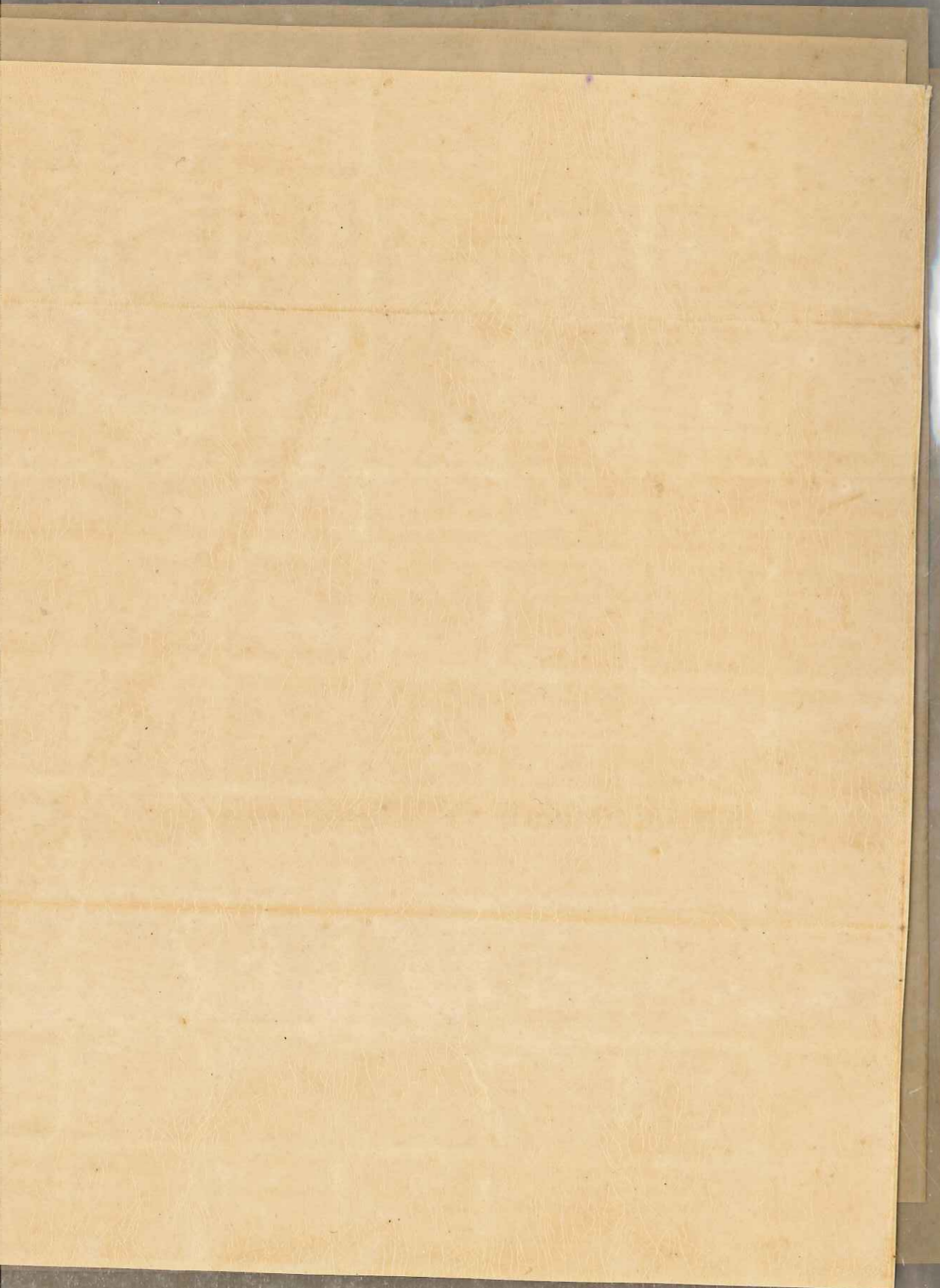

[Handwritten mark or signature]



545

Hoja Nº

Made in Germany

LINDNER 01



553



Hoja No









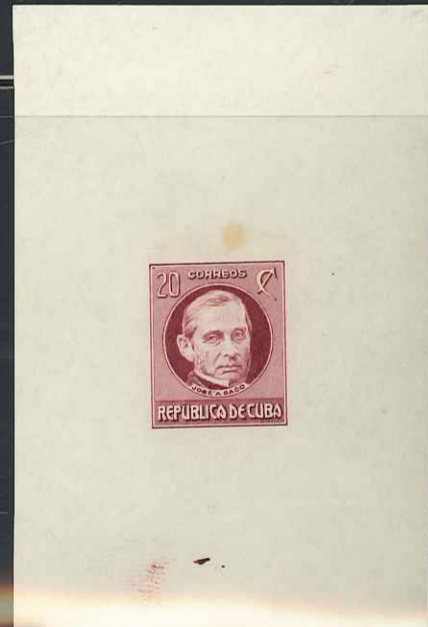
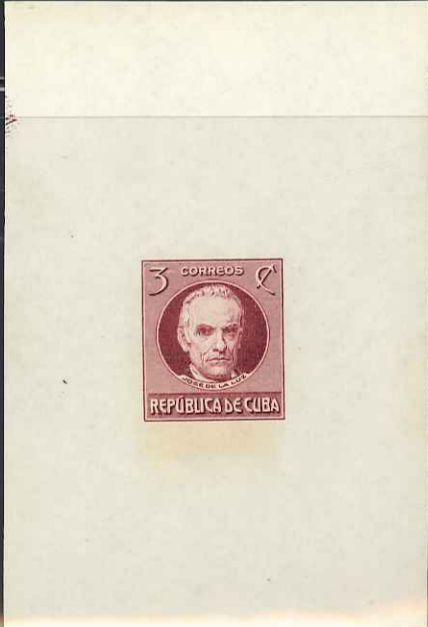
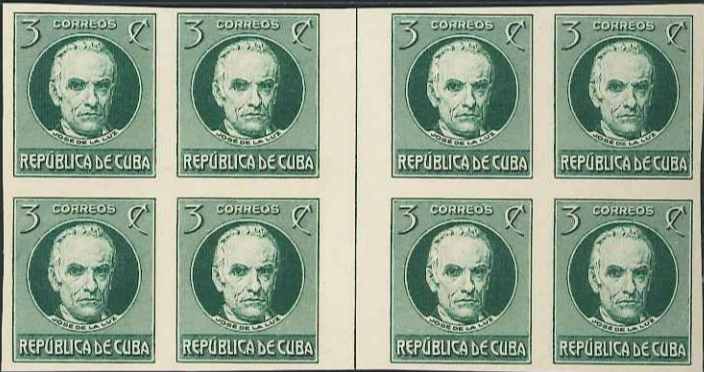

LINDNER 04 Made in Germany













10



10







GRAUS
19



BARCELONA
25
DIC
1851
CATALUÑA

Certificado

Francisco Graus, a.i.e.p.

Barcelona

BARCELONA
52



Francisco Graus
 Experto en Filatelia e Historia Postal
 Association Internationale des
 Experts Philatéliques - a.i.e.p.
 Gerona, 150, 4.º, 2.ª. ☎ 258 02 37
 08037 - Barcelona (España)

Certificado
 N.º 01067A

Cat. Gálvez - Cuba n.º 214/221 S/D

He examinado los sellos de Cuba en bloques de ochenta ejemplares (10x8), sin dentar, valores 1c. verde, 2c. carmín, 3c. violeta, 5c. azul, 8c. oliva, 10c. castaño, 50c. naranja y 1 \$ azul-gris, correspondientes a la emisión de ocho valores grabada e impresa en el taller 'La Moderna Poesía' de La Habana para uso postal el año 1914.

EN MI OPINION los sellos son auténticos y nuevos, con goma original.

A MI JUICIO su estado de conservación es, en general, correcto y el conjunto de gran interés para colección especializada.

Lo que manifiesto, firmo y rubrico este original que lleva anexo el conjunto de fotocopias de las piezas examinadas, quedando copia en mi poder para archivo, a los efectos oportunos en Barcelona a trece de Junio de mil novecientos ochenta y cinco.

Graus

Graus

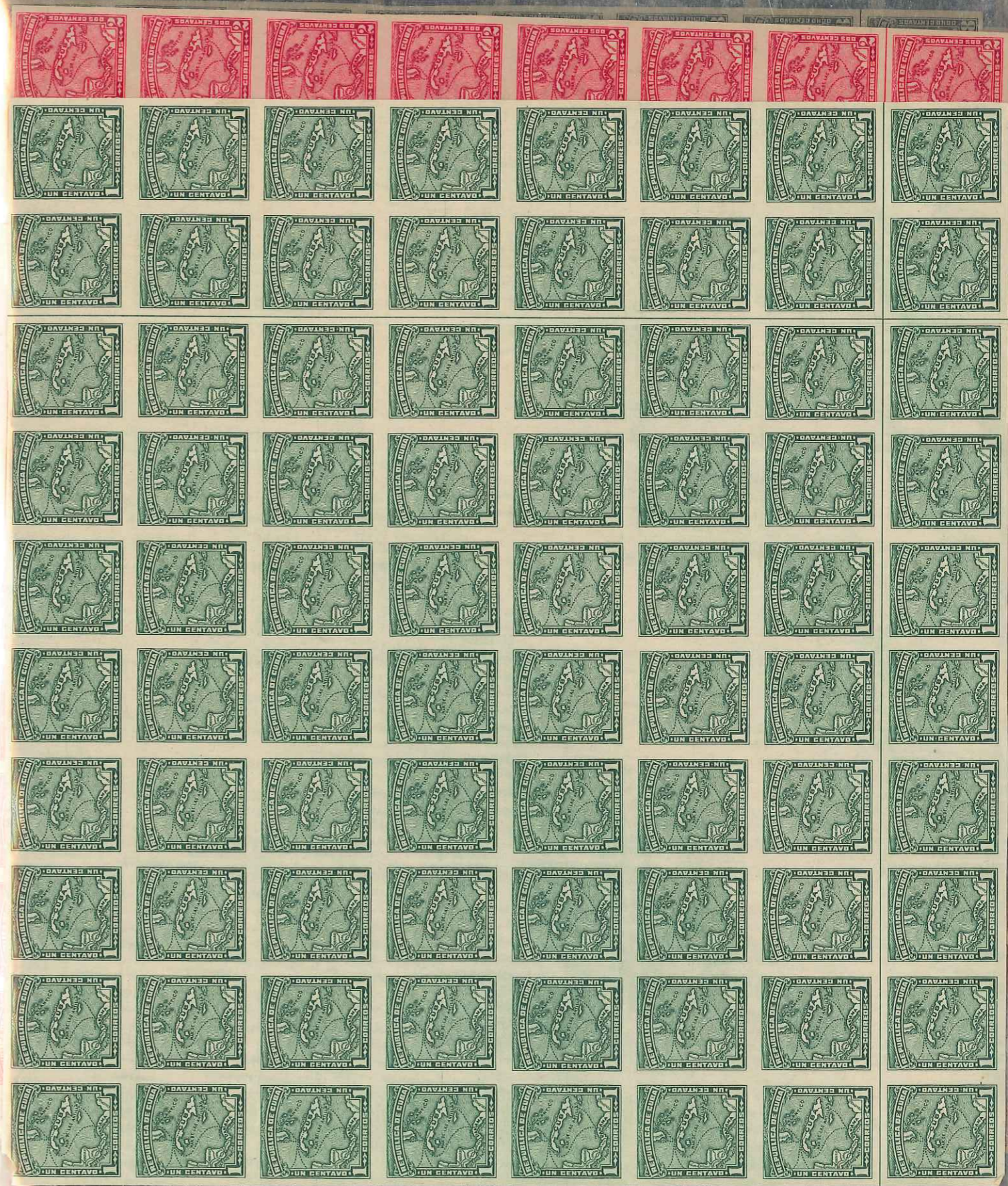

City of ...
No. ...
...

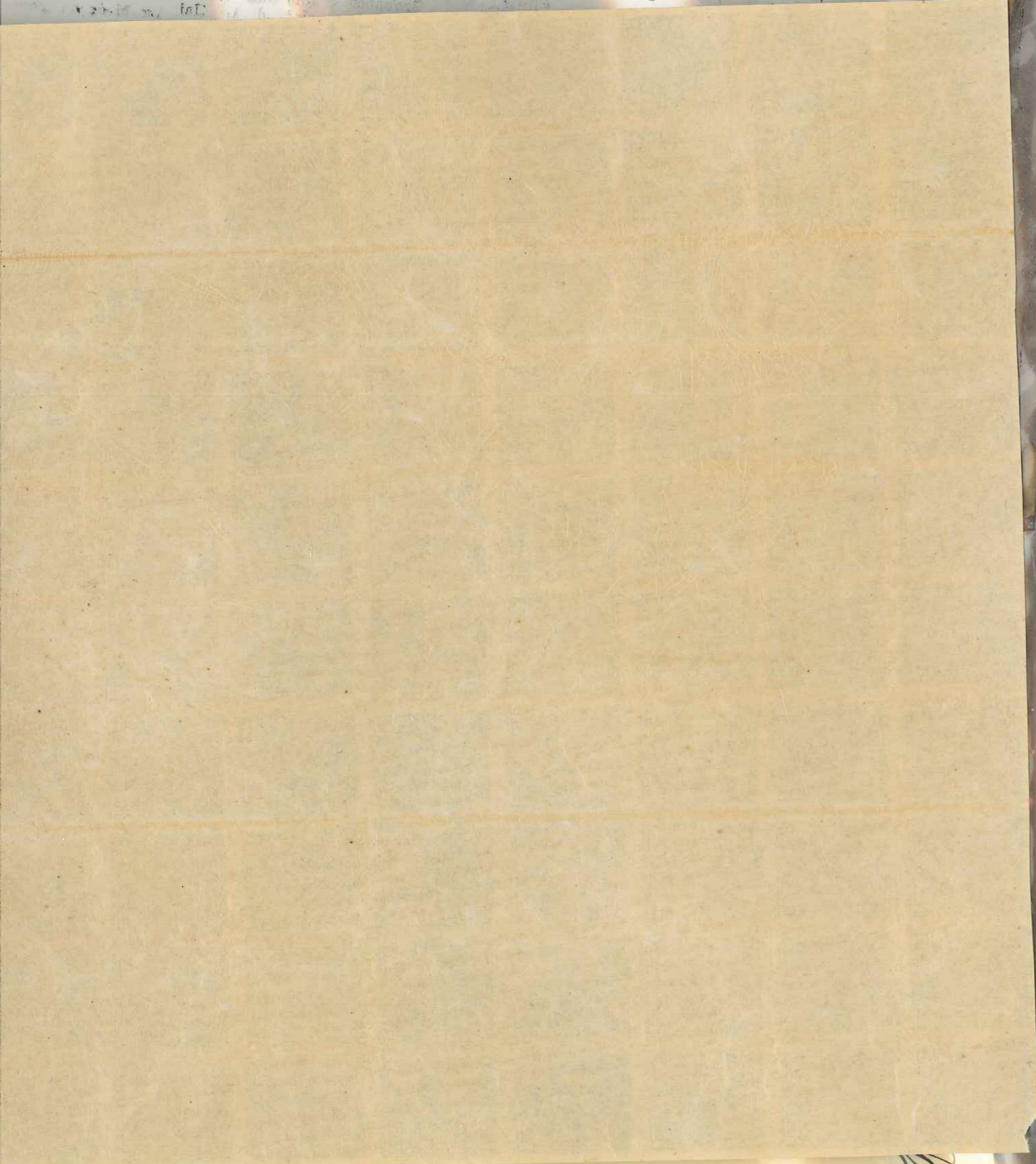

26

27



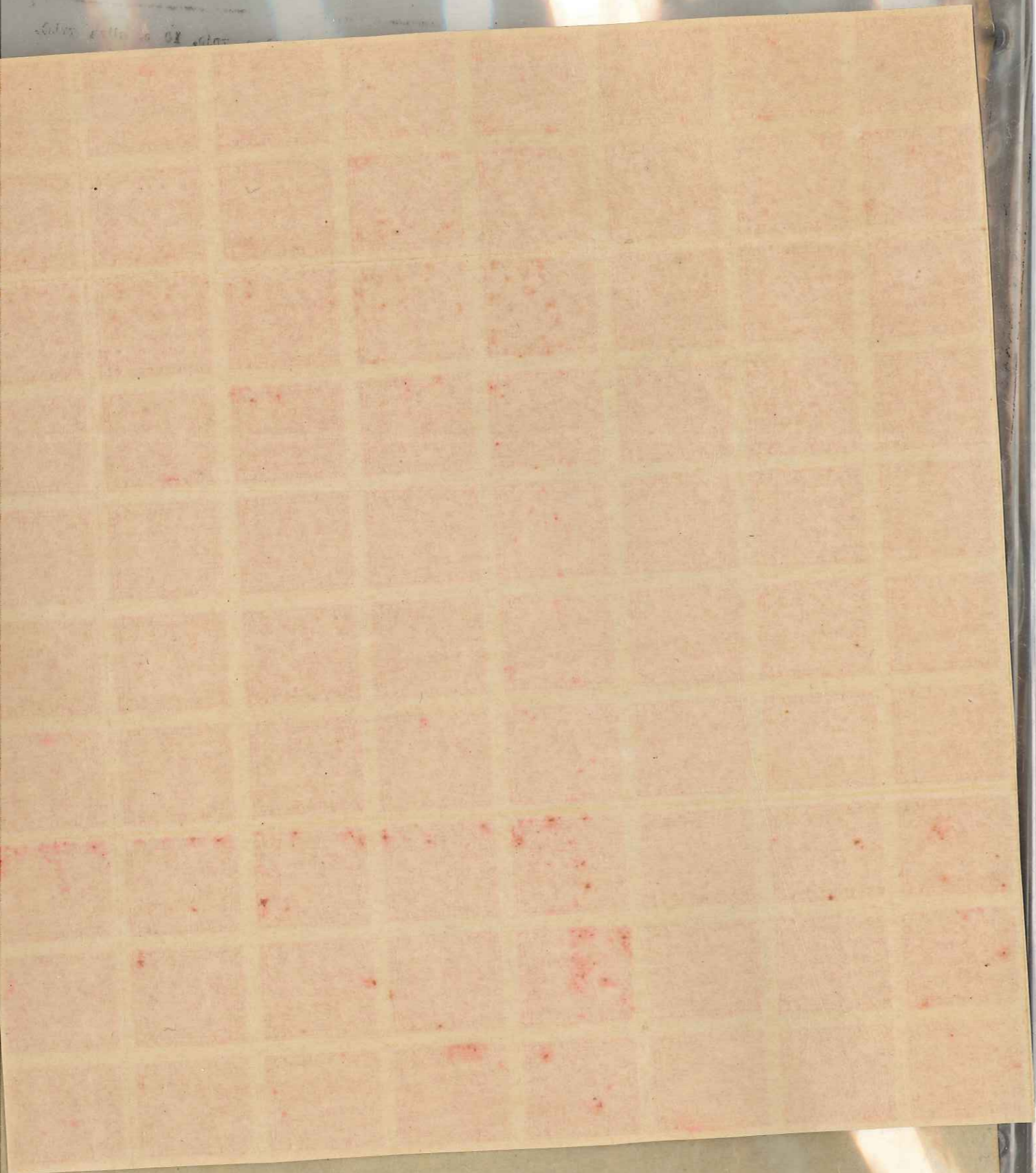

26

City of the ...



Handwritten signature or initials

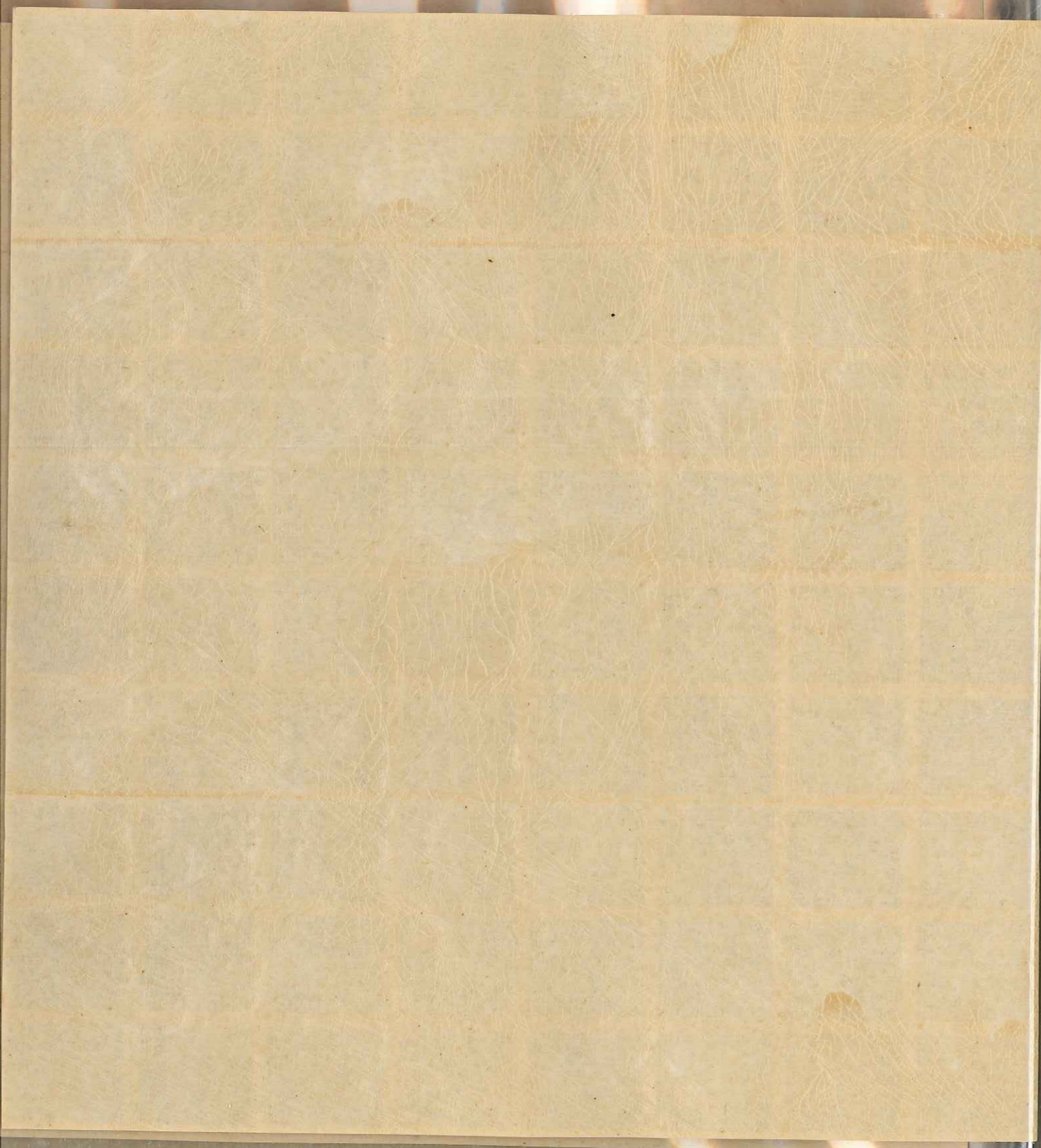

Handwritten signature or mark in the bottom left corner of the page.

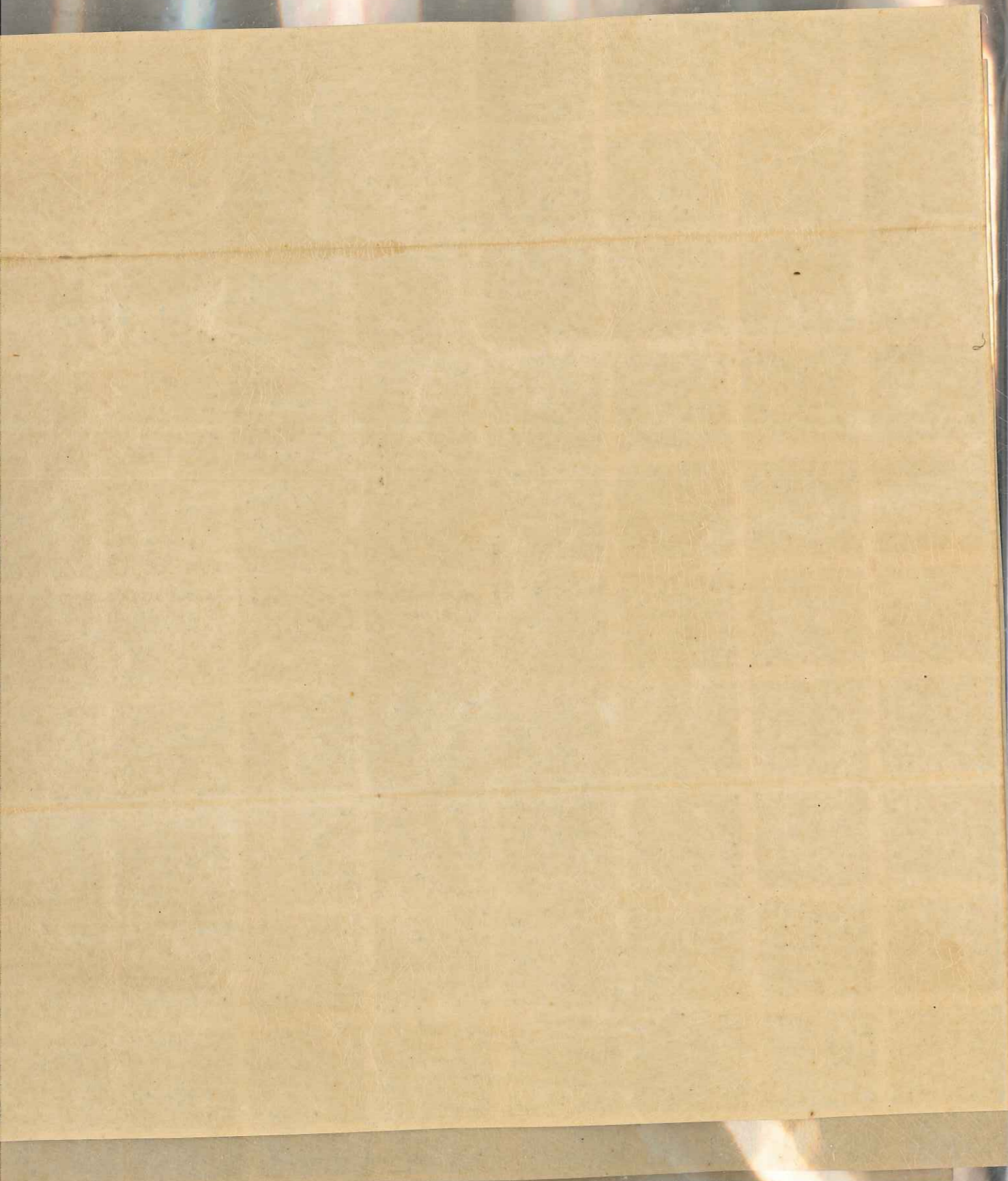

Handwritten mark or signature.

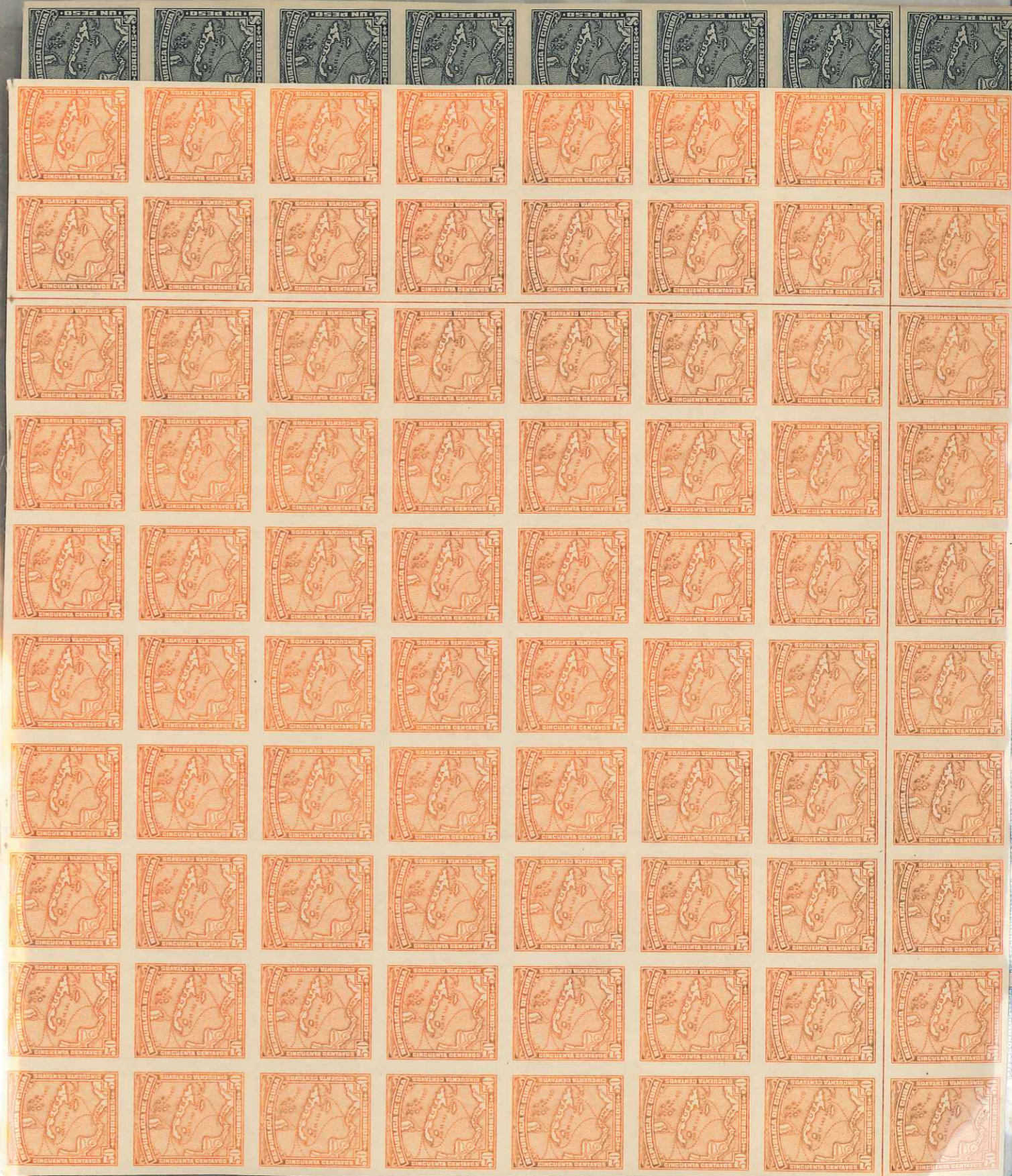

A

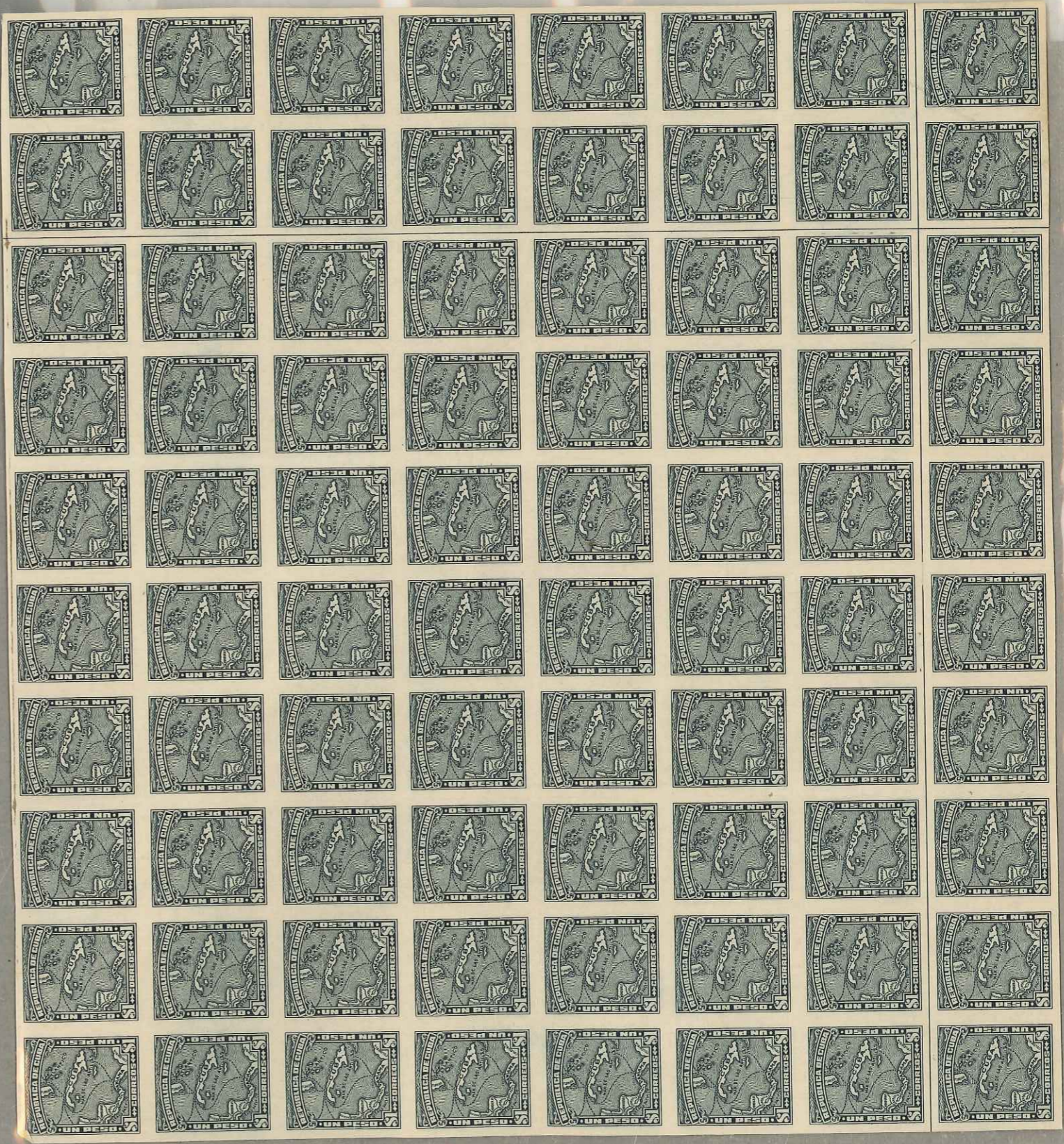
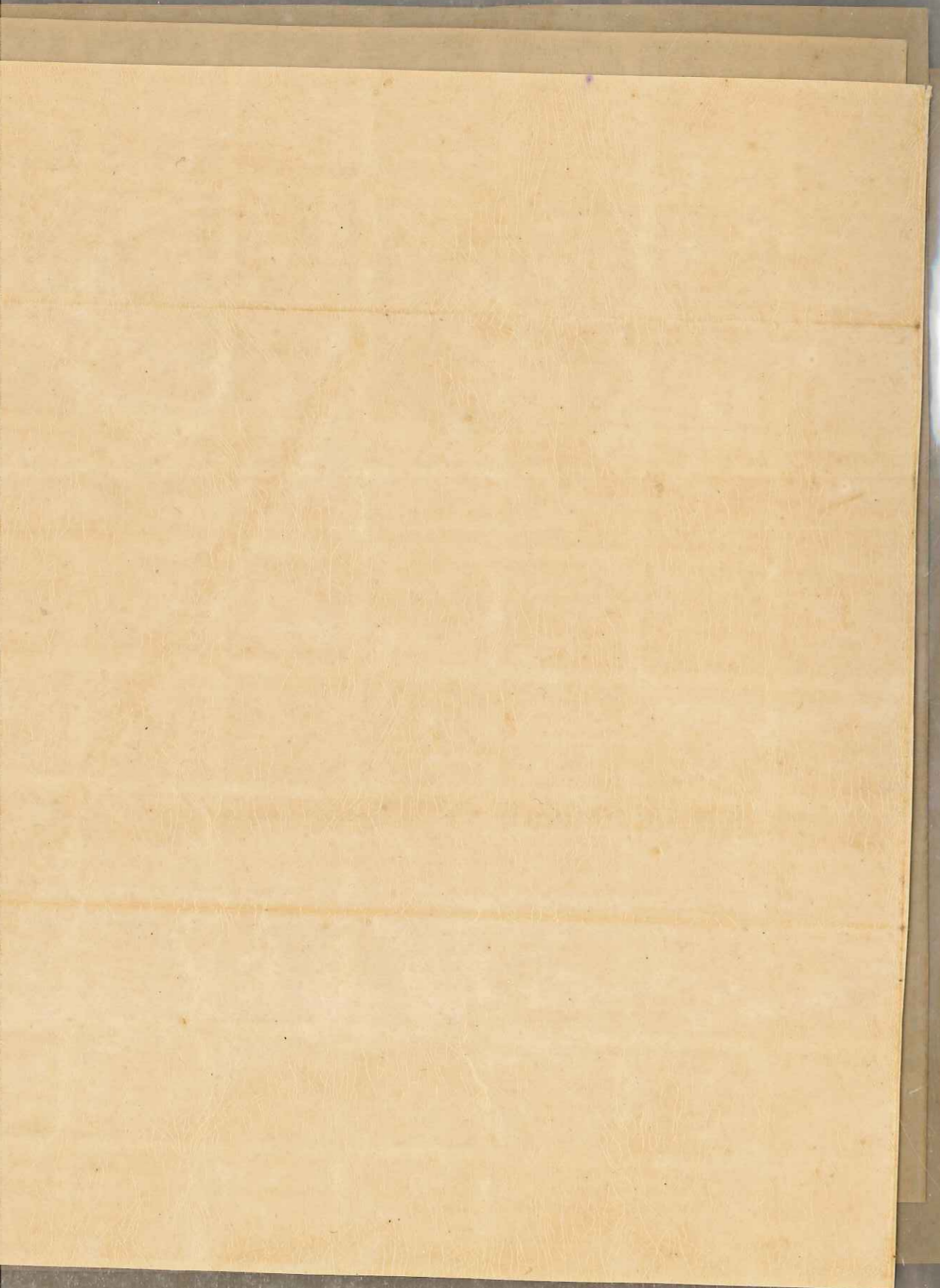

















Made in Germany

LINDNER 01



























Modelo definitivamente
aprobado para el sello de
correo de un centavo

Habana 22 de Febrero 1917

Chacón
Director Genl.



Modelo definitivamente apro-
bado para el sello de bo-
rreo de veinte centavos. —

Habana 22 de Febrero 1917

Chacón
Director General.



Modelo definitivamente apro-
bado para el sello de bo-
rreo de cincuenta centavos.

Habana 22 de Febrero 1917

Chacón
Director General



Modelo definitivamente aprobado
para el sello de borreo de un
peso.

Habana 22 de Febrero 1917

Chacón
Director General



XC-945



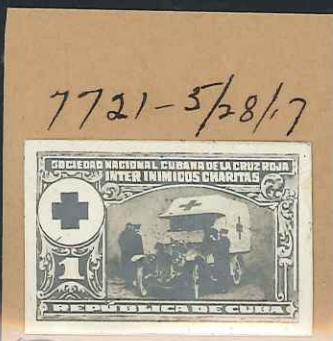





5032

Handwritten initials

'30

5033

Handwritten initials

'30



5037

Handwritten initials

'30



1517



1478



5000

'30



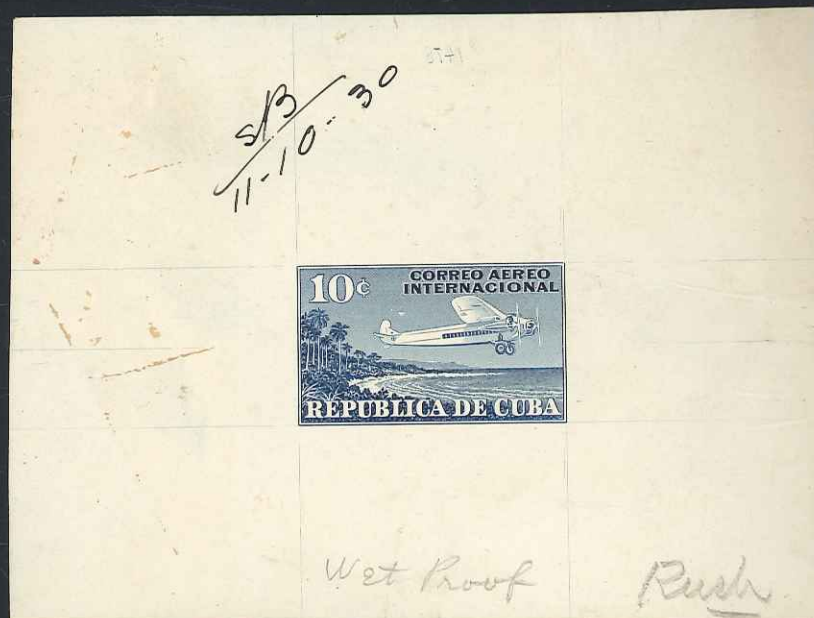

1923

WAR OF INDEPENDENCE MEMORIAL

SPECIMENS



1936

MATANZAS FREE PORT

SPECIMENS



MATANZAS FREE PORT

SPECIMENS



1936
MATANZAS FREE PORT

FILE COPY PROOFS



1936
MATANZAS FREE PORT

FILE COPY PROOFS



1936
MATANZAS FREE PORT

FILE COPY PROOFS



FIFTIETH ANNIVERSARY WAR OF 1895
SPECIMENS



FILE COPY PROOF

PLATE PROOFS



GENERAL ANTONIO MACEO Y GRAJALES

Rejected design



Approved design



Genl Antonio Maceo
SPECIMENS
Ladaga



1949
GENERAL ANTONIO MACEO Y GRAJALES
PLATE PROOFS



1949
MORRO LIGHTHOUSE CENTENNIAL

SPECIMENS
Carrión Silvestre



1957
CUBAN FLAG CENTENNIAL



Approved design

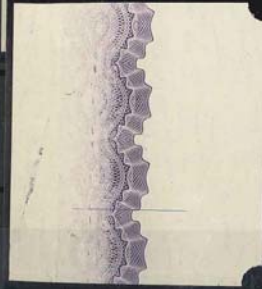
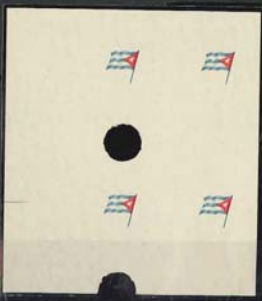
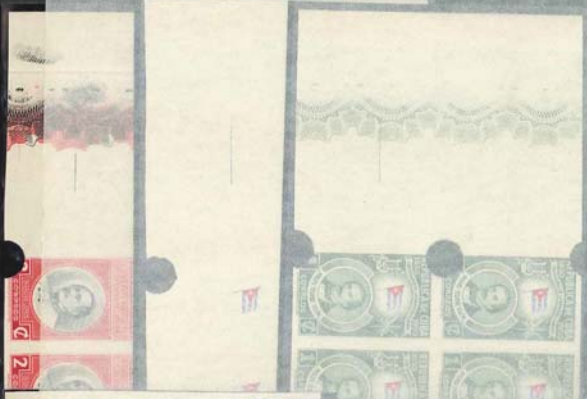



WAR VICTIMS CHARITY ISSUE

FILE COPY PROOF











6314 '37



6314 '37



6325 '37



6309 '37



6314 '37



6325 '37



6309 '37



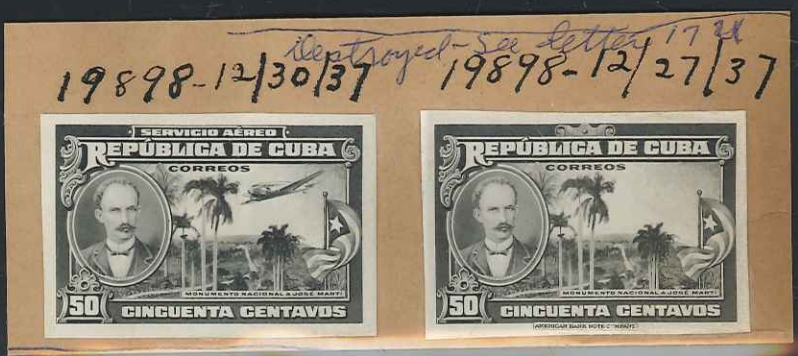
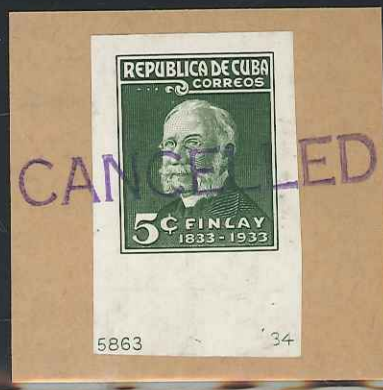
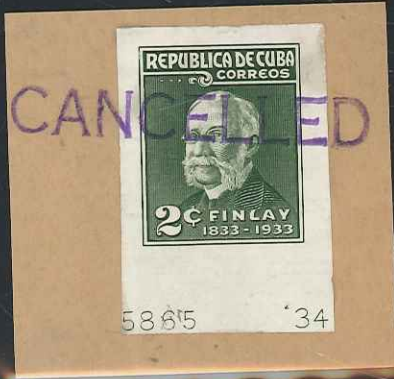

LINDNER 06 Made in Germany

REPUBLICA DE CUBA

5¢
CORREOS



18 NOV. INDEPENDENCIA 1935

WATERLOW & SONS LIMITED, LONDRES.





Made in Germany

LINDNER 05



6394 '37

*This DIE is
not here*

CANCELLED



6396 '37



6397 '37



6398 '37



6399 '37

CANCELLED



6400 '37



6401 '37

CANCELLED



6403

*This DIE
is not here*

CANCELLED











6531

'38



6532

'38



6531 12468



6532 12470



19899-2/9/38 19899-2/10/38



19899- 1/4/38





S 530



Hoja Nº



CUBA (1938) 1938 artwork ex ABN Co. photographic records for two unadopted 50c regular mail and two unadopted 50c airmail designs showing three totally different 'Edificio de Correos' designs. Annotated as 'destroyed 1962'. Probably the only surviving record of these stamps (CU/15948/SL) £50









S 524



Hoja Nº





REPUBLICA DE CUBA
CORREOS

CENTENARIO DEL PRIMER SELLO POSTAL



1840 — 1855 — 1902 — 1940



REPUBLICA DE CUBA
CORREOS

CENTENARIO DEL PRIMER SELLO POSTAL



1840 — 1855 — 1902 — 1940



REPUBLICA DE CUBA
CORREOS

CENTENARIO DEL PRIMER SELLO POSTAL



1840 — 1855 — 1902 — 1940
HISTORIA DE LA AVIACION



REPUBLICA DE CUBA
CORREOS

CENTENARIO DEL PRIMER SELLO POSTAL



1840 — 1855 — 1902 — 1940
HISTORIA DE LA AVIACION









José Martí 26
19
5



José Martí 26
19
5



José Martí 26



LINDNER
made in Germany



REPÚBLICA DE CUBA

Invasión
**DE ORIENTE
A OCCIDENTE**

CENTENARIO DEL NACIMIENTO
DE ANTONIO MACEO
CORREOS



Y SU BRAZO SE ALZO PODEROSO Y
COMO UN EJÉRCITO, EN-BUSCA DE LA TEMIBLE
LIBERTAD!

REPÚBLICA DE CUBA • CORREOS

CENTENARIO DEL NACIMIENTO DE ANTONIO MACEO

8c





Made in Germany

FINDNER 03

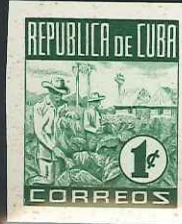



7964



7965



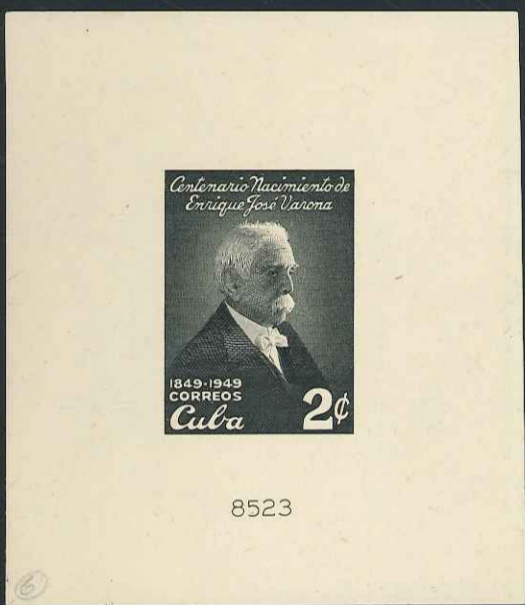
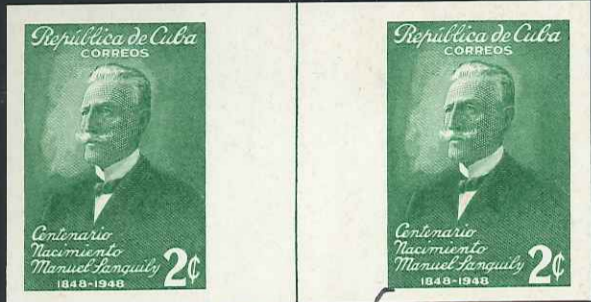

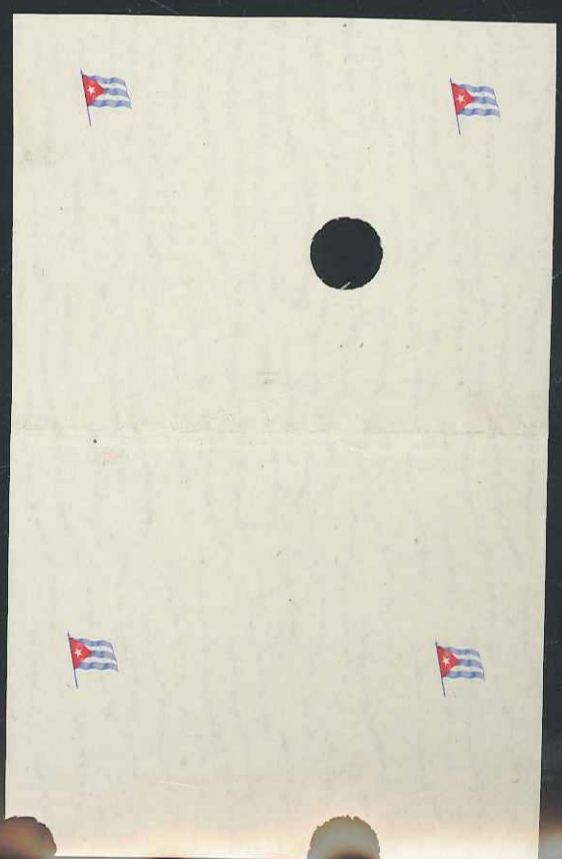
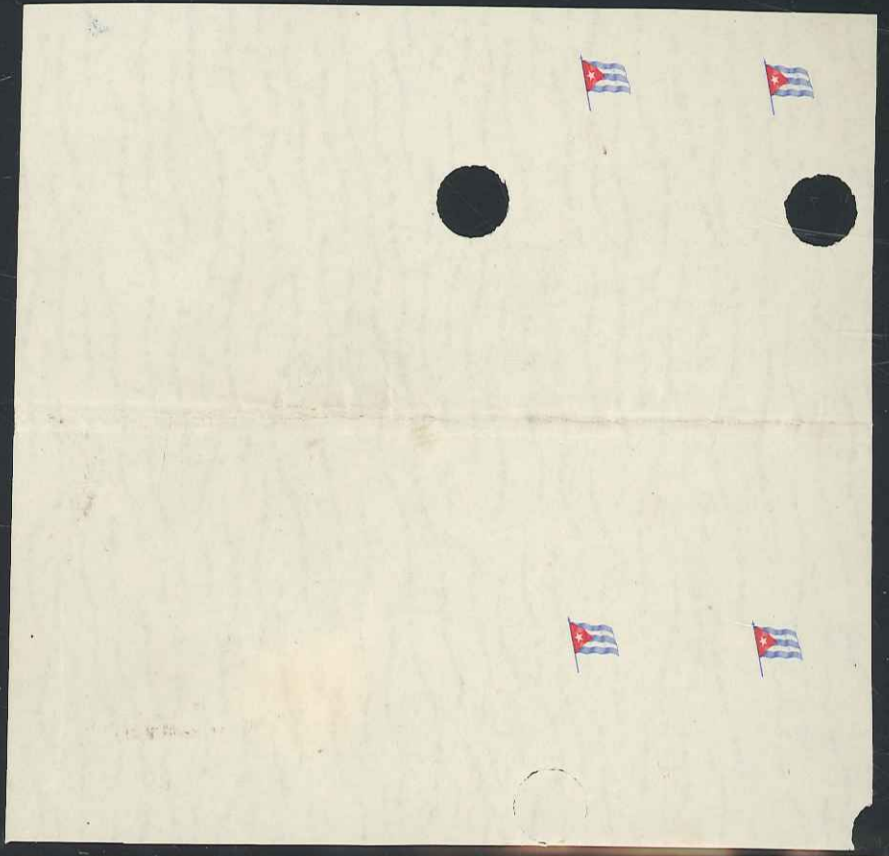

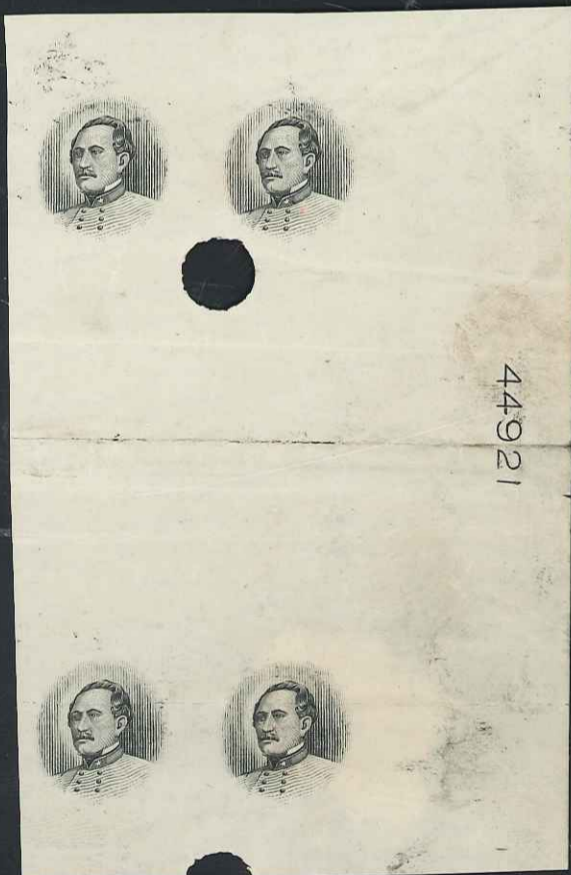
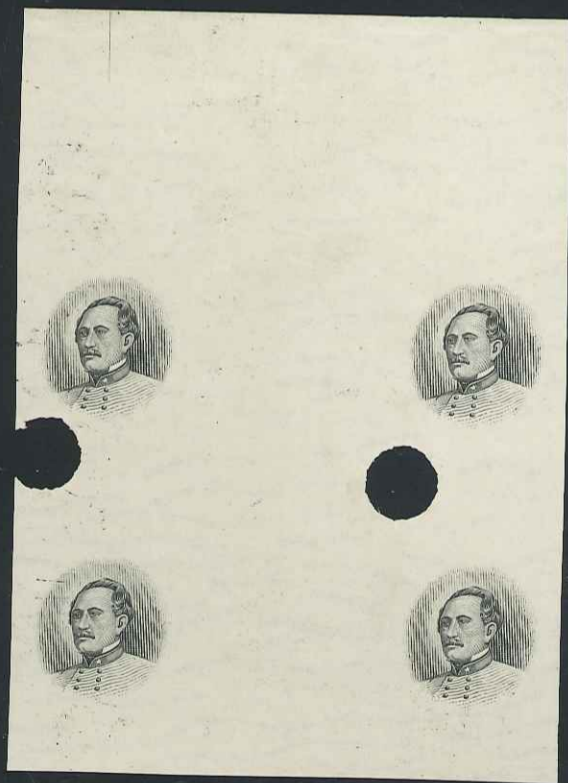
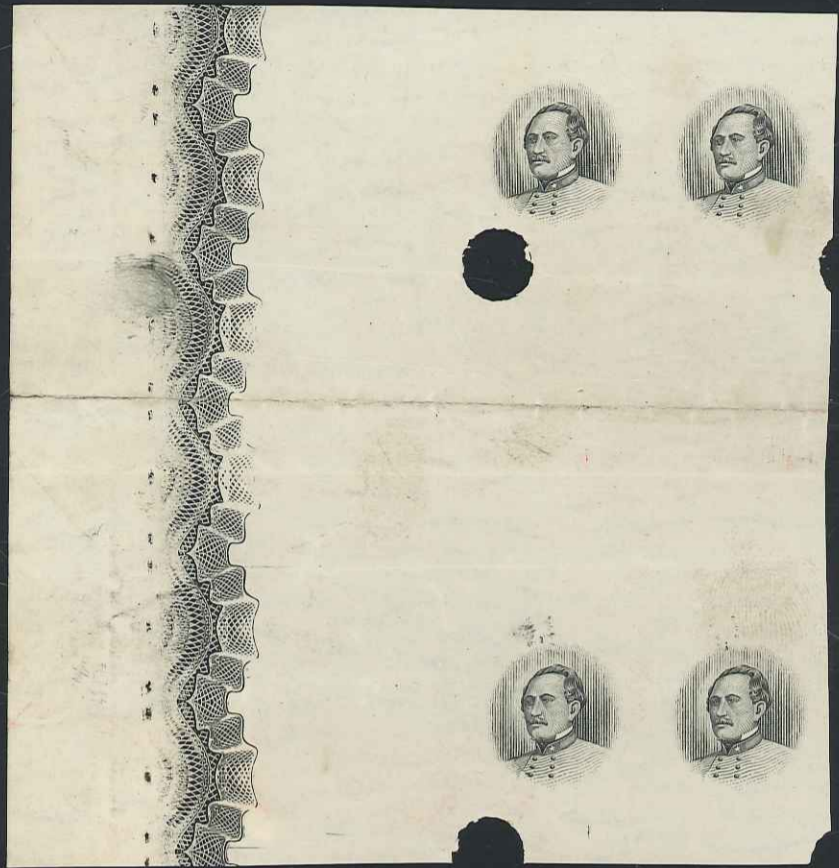





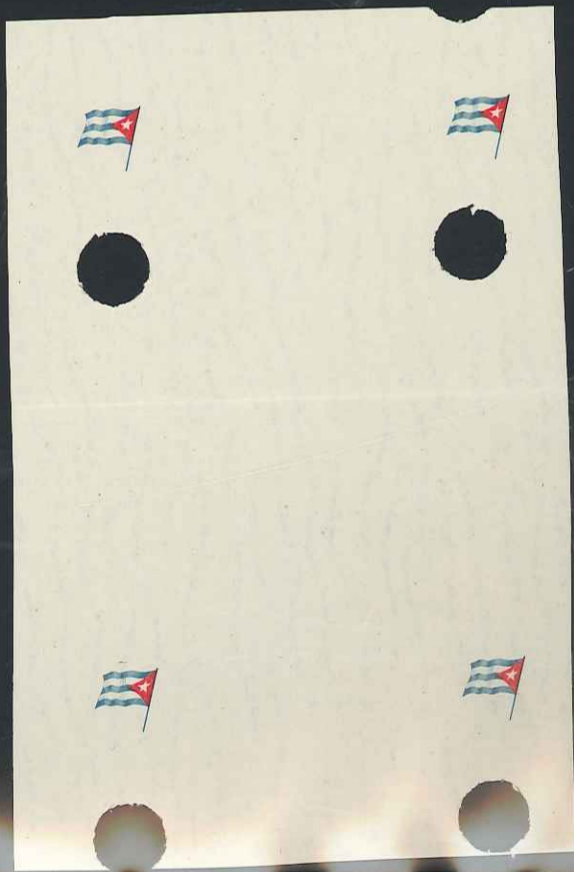
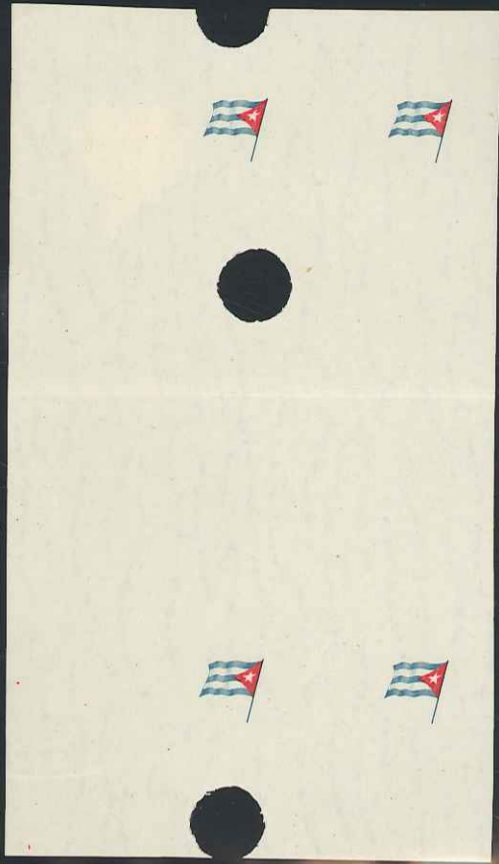

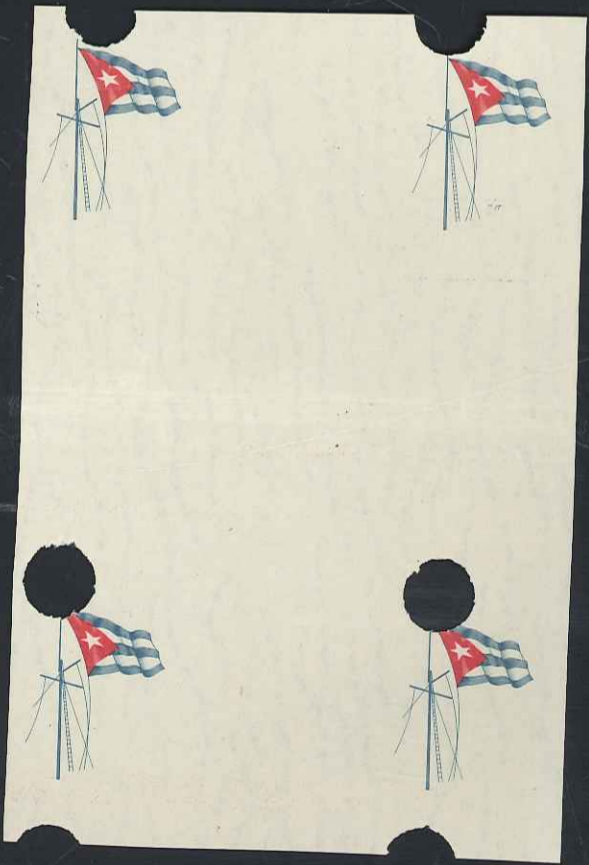
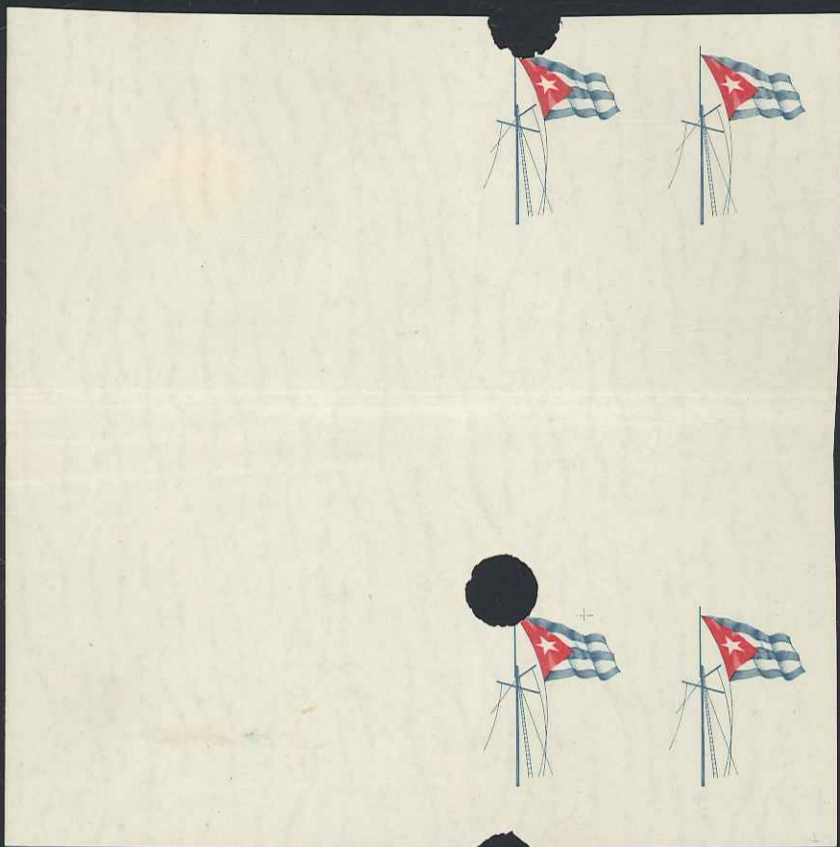
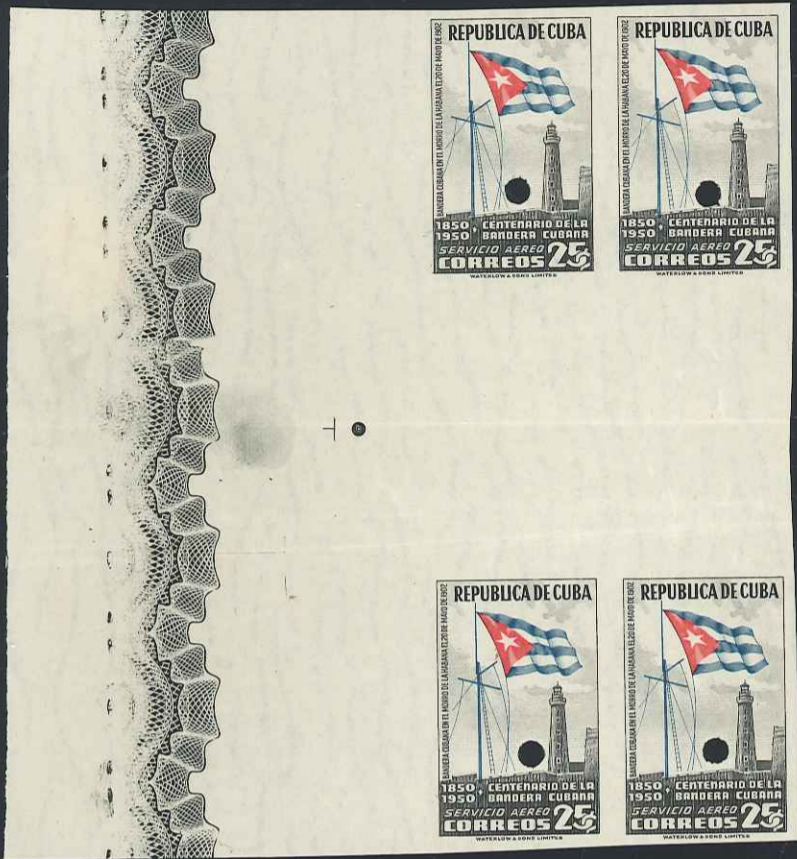

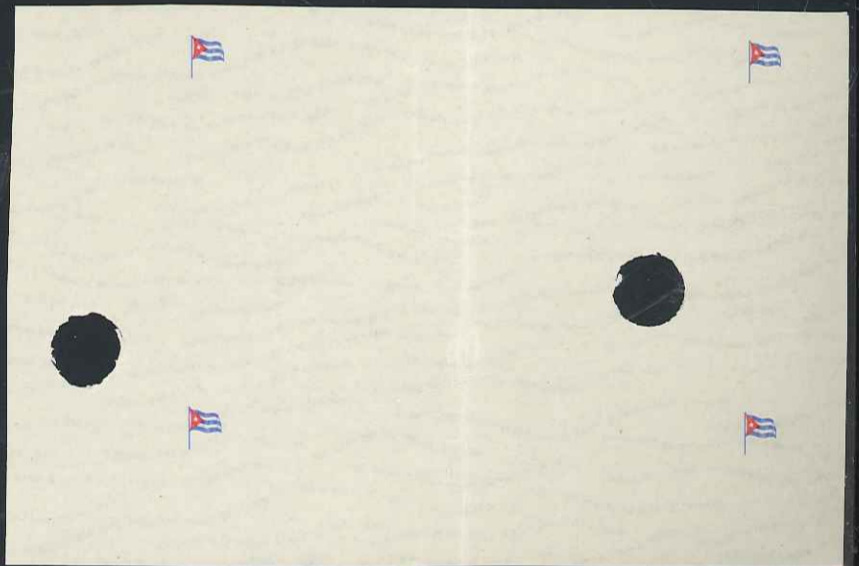
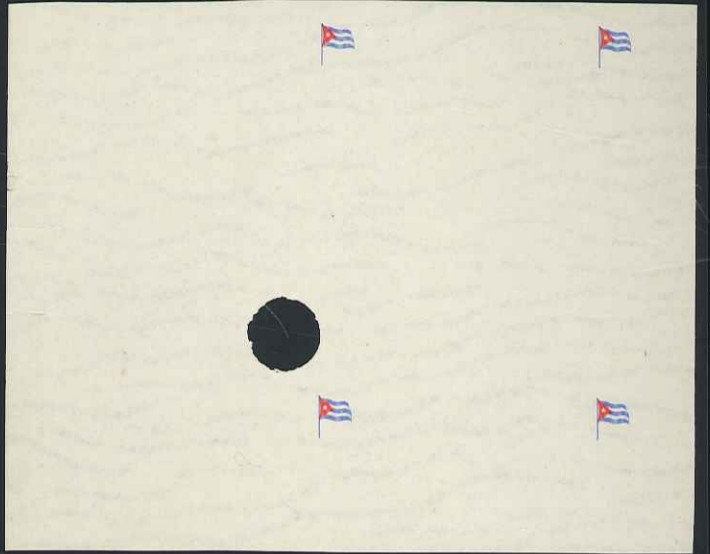









Juana Pina



Juana Pina



Juana Pina

